# GV500MAP @Track Air Interface Protocol

## EGPRS/LTE Cat-M1/LTE Cat-NB1/GNSS Tracker

TRACGV500MAPAN001

V5.00




Driving Smarter IoT

www. queclink .com

| | |
|---|---|
| **Document Title** | GV500MAP @Track Air Interface Protocol |
| **Version** | 5.00 |
| **Date** | May 28, 2024 |
| **Status** | Release |
| **Document Control ID** | TRACGV500MAPAN001 |

**General Notes**

Queclink offers this information as a service to its customers, to support application and engineering efforts that use the products designed by Queclink. The information provided is based upon requirements specifically provided to Queclink by the customers. Queclink has not undertaken any independent search for additional relevant information, including any information that may be in the customer's possession. Furthermore, system validation of this product designed by Queclink within a larger electronic system remains the responsibility of the customer or the customer's system integrator. All specifications supplied herein are subject to change.

**Copyright**

This document contains proprietary technical information which is the property of Queclink Wireless Solutions Co., Ltd. The copying of this document, distribution to others, and communication of the content thereof, are forbidden without express authority. Offenders are liable to the payment of damages. All rights are reserved in the event of a patent grant or registration of a utility model or design. All specifications supplied herein are subject to change without notice at any time.

Queclink Confidential

# Contents

Contents ..... 2
History ..... 5
1. Overview ..... 6
1.1. Scope of This Document ..... 6
1.2. Terms and Abbreviations ..... 6
2. System Architecture ..... 7
3. Message Description ..... 8
3.1. Message Format ..... 8
3.2. Command and Acknowledgement ..... 9
3.2.1. Server Connection ..... 9
3.2.1.1. Bearer Setting Information ..... 9
3.2.1.2. Backend Server Registration Information ..... 11
3.2.1.3. Quick Start Setting ..... 15
3.2.2. Device Configuration ..... 16
3.2.2.1. Global Configuration ..... 16
3.2.2.2. Time Adjustment ..... 21
3.2.2.3. Outside Working Hours ..... 22
3.2.2.4. Protocol Watchdog ..... 24
3.2.2.5. Settings for Preserving Device's Specified Logic States ..... 26
3.2.2.6. Over-the-air Configuration Update ..... 27
3.2.3. Position Related Report ..... 29
3.2.3.1. Fixed Report Information ..... 29
3.2.3.2. Emergency Report Mode ..... 32
3.2.4. Alarm Settings ..... 33
3.2.4.1. Tow Alarm Configuration ..... 33
3.2.4.2. Geo-Fence Information ..... 35
3.2.4.3. Roaming Detection Configuration ..... 37
3.2.4.4. Speed Alarm ..... 41
3.2.4.5. Excessive Idling Detection ..... 43
3.2.4.6. Start/Stop Report ..... 44
3.2.4.7. Harsh Behavior Monitoring ..... 46
3.2.4.8. Crash Detection ..... 49
3.2.4.9. Three-Axis Self-Calibration ..... 51
3.2.5. IO Application ..... 53
3.2.5.1. External Power Supply Monitoring ..... 53
3.2.6. OBDII Application ..... 55
3.2.6.1. OBDII Configuration ..... 55
3.2.6.2. OBDII Real Time Request ..... 61
3.2.6.3. OBDII Status Monitoring ..... 63
3.2.7. Virtual Ignition Settings ..... 67
3.2.7.1. Voltage Virtual Ignition Setting ..... 67

Queclink Confidential

3.2.7.2. Accelerometer Virtual Ignition Setting ..... 68
3.2.7.3. Virtual Ignition Mode Selection ..... 69
3.2.8. Bluetooth Setting ..... 71
3.2.8.1. Bluetooth Setting ..... 71
3.2.8.2. Bluetooth Specific Format Scan ..... 72
3.2.8.3. Bluetooth Accessory Setting ..... 74
3.2.8.4. Primary Stolen Vehicle Vehicle Recovery ..... 76
3.2.9. Other Settings ..... 78
3.2.9.1. Real Time Operation ..... 78
3.2.9.2. Hour Meter Count ..... 82
3.2.9.3. Allowed Number List Configuration ..... 83
3.2.9.4. GNSS-Assisted Motion Measurement ..... 85
3.2.9.5. Configuration File Version ..... 86
3.2.9.6. Command String Storage ..... 92
3.2.9.7. User Defined Function ..... 93
3.3. Report ..... 95
3.3.1 Position Related Report ..... 95
3.3.2 Device Information Report ..... 103
3.3.3 Report for Real Time Querying ..... 106
3.3.3.1 +RESP:GTGPS ..... 106
3.3.3.2 +RESP:GTALM ..... 107
3.3.3.3 +RESP:GTALS ..... 125
3.3.3.4 +RESP:GTCID ..... 126
3.3.3.5 +RESP:GTCSQ ..... 127
3.3.3.6 +RESP:GTVER ..... 128
3.3.3.7 +RESP:GTBAT ..... 129
3.3.3.8 +RESP:GTTMZ ..... 130
3.3.3.9 +RESP:GTGSV ..... 130
3.3.3.10 +RESP:GTATI ..... 131
3.3.3.11 +RESP:GTAIF ..... 132
3.3.1.1. +RESP:GTBTI ..... 134
3.3.4 Event Report ..... 136
3.3.5 Buffer Report ..... 161
3.3.6 Crash Data Packet ..... 162
3.3.7 OBDII Information Report ..... 164
3.3.8 OBDII Event Report ..... 168
3.3.9 OBDII Status Monitoring Report ..... 172
3.4 Heartbeat ..... 174
3.5 Server Acknowledgement ..... 175
4. HEX Format Report Message ..... 175
4.1 Hex Report Mask ..... 176
4.2 Acknowledgement +ACK ..... 183
4.3 Location Report +RSP ..... 187
4.4 ,Information Report +INF ..... 191

4.5 Event Report +EVT ..... 196
4.6 Heartbeat Data +HBD ..... 222
4.7 Crash Data Packet +CRD ..... 223
4.8 Advanced Version Information +ATI ..... 225
4.9 OBDII Information Report +OBD ..... 226
4.9.1 OBDII Information Report ..... 226
4.9.2 OBDII Event Report ..... 230
4.10 Buffer Report in HEX Format ..... 234
Appendix A: Two's Complement ..... 236
Appendix B: Message Index ..... 237

Queclink Confidential

# History

| Version | Date | Author | Description of Change |
|---|---|---|---|
| 1.00 | April 30, 2019 | Wokky Lin | Initial. |
| 2.00 | January 21, 2021 | William Jin | Added <*Sub Command Parameter*> to **AT+GTRTO**. |
| | December 2, 2021 | Sherlock Liu | Added APN Authentication Mode. |
| | May 11, 2022 | Sherlock Liu | Added **AT+GTRTO** <*Sub Command*> 10 to query network info via **+RESP:GTAIF** message. |
| 2.01 | August 4, 2022 | Ternence Yao | Added <*Encryption Mode*> to **AT+GTSRI**. |
| 2.02 | September 23, 2022 | Randall Zhang | Added **AT+GTBTS**, **AT+GTBSF** and **+RESP:GTBSF**. |
| 2.03 | November 15, 2022 | Randall Zhang | Added <*Lost Count*> to **AT+GTBSF**. |
| 3.00 | August 23, 2023 | Ternence Yao | Changed the defulut value of <*Send Failure Timeout*> in **AT+GTDOG** command from 0 to 60. |
| 4.00 | November 12,2023 | Randall Zhang | 1.Added **AT+GTBAS** ,**AT+GTCMD** , **AT+GTUDF** and **+RESP:GTBAA** ;<br>2. Added <*RLY Operation Mode*> *and* <*BAS Bind Index*> to **AT+GTRTO**. |
| 5.00 | May 28,2024 | Norman Ni | 1. Added **AT+GTSVR**.<br>2. Added 0x14 "***BLE***" in <*Sub Command*> of **AT+GTRTO** |

Queclink Confidential

# 1. Overview

## 1.1. Scope of This Document

This @Track Air Interface Protocol (hereinafter referred to as @Track Protocol), defines all digital communication between the backend server and the terminal, based on printable ASCII characters over SMS, LTE and EGPRS. The backend server sends a command to the terminal and then the terminal confirms the receipt with an acknowledgement message. If configured, the terminal also sends report messages to the backend server.

This document describes how to build the connection between the backend server and the terminal.

## 1.2. Terms and Abbreviations

| Abbreviation | Description |
|---|---|
| **APN** | Access Point Network |
| **ASCII** | American National Standard Code for Information Interchange |
| **LTE** | Long Term Evolution |
| **EGPRS** | Enhanced General Packet Radio Service |
| **HDOP** | Horizontal Dilution of Precision |
| **ICCID** | Integrated Circuit Card Identity |
| **IP** | Internet Protocol |
| **SMS** | Short Message Service |
| **TCP** | Transmission Control Protocol |
| **UDP** | User Datagram Protocol |
| **UTC** | Coordinated Universal Time |
| **GNSS** | Global Navigation Satellite System |

Queclink Confidential

# 2. System Architecture

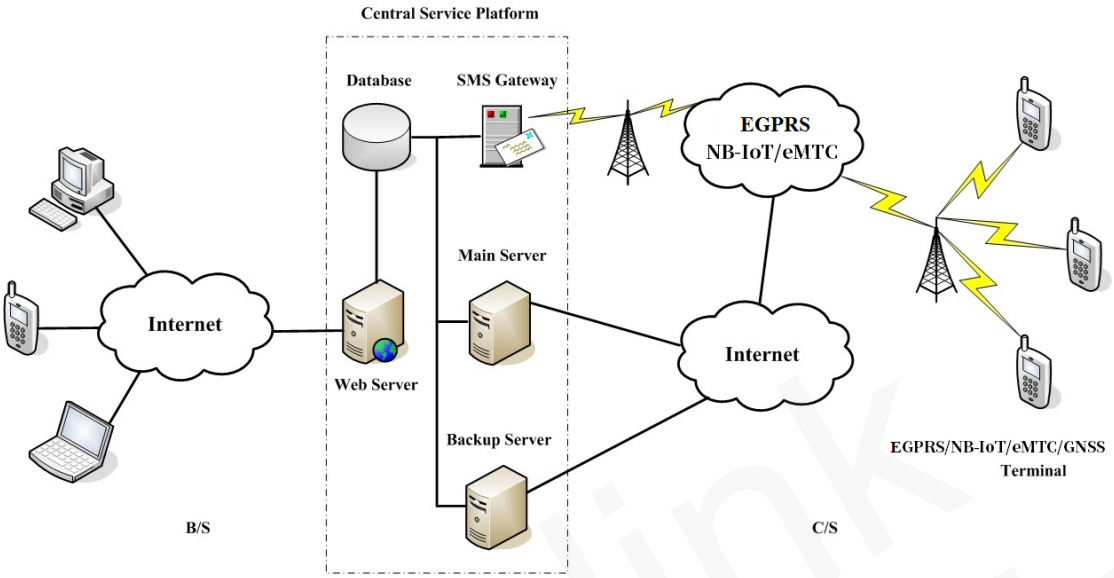


The backend server should be accessible to terminals and have the following abilities:

- ✧ The backend server should be able to access the Internet and listen for the incoming connections from the terminal.
- ✧ The backend server should be able to support TCP or UDP connection with the terminal. It should be able to receive data from the terminal and send data back.
- ✧ The backend server should be able to receive and send SMS.

Queclink Confidential

# 3. Message Description

## 3.1. Message Format

Messages in this document are composed of printable ASCII characters. The message format varies according to the message type as shown.

| Message Format | Message Type |
|---|---|
| AT+GTXXX=<parameter1>,<parameter2>,…$ | Command |
| +ACK:GTXXX,<parameter1>,<parameter2>,…$ | Acknowledgement |
| +RESP:GTXXX,<parameter1>,<parameter2>,…$ | Report |

“XXX” is the function name and used to distinguish messages of the same type. The “<parameter1>,<parameter2>,…” carry the message’s parameters. The number of parameters varies according to messages. The ASCII character (,) is used to separate parameters. The parameter string may contain the following ASCII characters: 0–9, a–z, and A–Z. The message string ends with the character $.

To learn more, refer to Chapter 3.2 Command and Acknowledgement and Chapter 3.3 Report.

By sending commands to the terminal, the backend server can configure, query, and control the terminal when it performs specified actions. When the terminal receives commands, it will reply with a corresponding acknowledgement message. According to the configuration, the terminal can send report messages to the backend server. Please see the following figure:

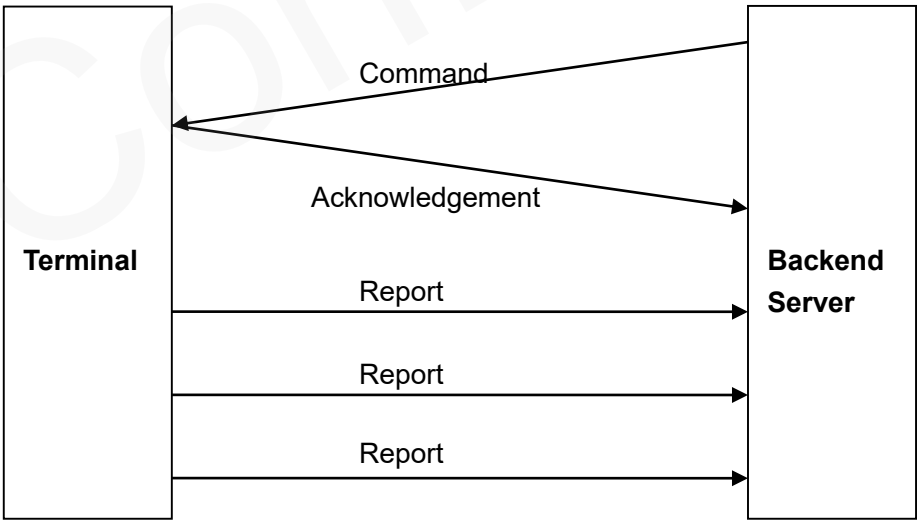


**Figure 1: @Track Protocol Message Flow**

## 3.2. Command and Acknowledgement

### 3.2.1. Server Connection

#### 3.2.1.1. Bearer Setting Information

The command **AT+GTBSI** is used to configure the EGPRS/LTE parameters.

➢ **AT+GTBSI=**

| **Example:**<br>**AT+GTBSI=gv500,cmnet,,,,,,,,0000$** | | | |
|---|---|---|---|
| **Parameter** | **Length (byte)** | **Range/Format** | **Default** |
| Password | 4 – 20 | '0' – '9' 'a' – 'z' 'A' – 'Z' | gv500 |
| APN | <=40 | (ASCII) | |
| APN User Name | <=30 | (ASCII) | |
| APN Password | <=30 | (ASCII) | |
| Reserved | 0 | | |
| Reserved | 0 | | |
| Reserved | 0 | | |
| Network Mode/APN Authentication Methods | 2 | 00-33 | 00 |
| LTE Mode | 1 | 0-3 | 0 |
| Serial Number | 4 | 0000 – FFFF | |
| Tail Character | 1 | $ | $ |

✧ <*Password*>: The valid characters for the password include ‘0’– ‘9’, ‘a’ – ‘z’, and ‘A’ – ‘Z’. The default value is “gv500”.

✧ <*APN*>: Access point name (APN).

✧ <*APN User Name*>: The EGPRS/LTE APN user name. If the parameter field is empty, the current value for this parameter will be cleared.

✧ <*APN Password*>: The EGPRS/LTE APN password. If the parameter field is empty, the current value for this parameter will be cleared.

✧ <*Reserved*>: Not used at present. Please keep it empty.

✧ <*Network Mode* / *APN Authentication Methods*>: This field is in HEX format. 4 high bits indicate the APN authentication method and 4 low bits indicate the network mode. Mobile network mode of the device:

- 0: Auto (LTE First & EGPRS).
- 1: EGPRS only.
- 2: LTE only.
- 3: EGPRS First. (LTE & EGPRS).

Mobile APN Authentication method of the device:

- 0: No authentication.
- 1: PAP authentication.
- 2: CHAP authentication.
- 3: PAP or CHAP authentication.

✧ <*LTE Mode*>: The LTE network mode.

- 0: CAT-M1 > EGPRS > CAT-NB (CAT-M1 has the highest connection priority)
- 1: CAT-NB > CAT-M1 > EGPRS (CAT-NB has the highest connection priority)
- 2: Cat-M1
- 3: Cat-NB

**Note:** If <*Network Mode*> is 1, <*LTE Mode*> is invalid.

✧ <*Serial Number*>: The serial number of the command. It will be included in the ACK message of the command.

✧ <*Tail Character*>: A character to indicate the end of the command. It must be '$'.

**Note**: If <*APN*>, <*APN User Name*> or <*APN Password*> is empty in the **AT+GTBSI** or in the **AT+GTQSS** command, the device will clear the corresponding parameter. For other fields that are left empty, the device will keep using the last stored value.

The acknowledgment message of the **AT+GTBSI** command:

➢ **+ACK:GTBSI,**

| **Example:**<br>**+ACK:GTBSI,5E0100,135790246811220,,0000,20090214093254,11F0$** | | | |
|---|---|---|---|
| **Parameter** | **Length (byte)** | **Range/Format** | **Default** |
| Protocol Version | 6 | (HEX) | |
| Unique ID | 15 | (IMEI) | |
| Device Name | <=20 | '0' - '9', 'a' - 'z', 'A' - 'Z', '-', '_' | |
| Serial Number | 4 | (HEX) | |
| Send Time | 14 | YYYYMMDDHHMMSS | |
| Count Number | 4 | (HEX) | |
| Tail Character | 1 | $ | $ |

✧ <*Protocol Version*>: The protocol version that the device conforms to. The first two characters indicate the device type. As shown in the example, "**5E**" means GV500MAP. The middle two characters indicate the major version number of the protocol and the last two characters indicate the minor version number of the protocol. Both version

numbers are hex digits. For example, "**010A**" means version 1.10.

- ✧ <*Unique ID*>: The IMEI of the device.
- ✧ <*Device Name*>: The specified name of the device.
- ✧ <*Serial Number*>: A serial number which is the same as the <*Serial Number*> in the corresponding command. It distinguishes which command the ACK message is for.
- ✧ <*Send Time*>: The local time when receiving the right **AT+GTBSI** command.
- ✧ <*Count Number*>: A self-increasing count number in each acknowledgment message and report message. It begins from 0000 and increases by 1 for each message. It rolls back after "FFFF".
- ✧ <*Tail Character*>: A character to indicate the end of the command. It must be '$'.

**Note:** Only after both the commands **AT+GTBSI** and **AT+GTSRI** are properly set can the ACK messages and other report messages be sent to the backend server.

#### 3.2.1.2. Backend Server Registration Information

The command **AT+GTSRI** is used to configure where and how to report all the messages, including the server information and the method of communication between the backend server and the device. When the device is configured correctly, it should be able to report data to the backend server.

➢ **AT+GTSRI=**

| **Example:**<br>**AT+GTSRI=gv500,3,,1,116.226.44.17,7011,116.226.45.229,7012,+8613812341234,15,1,,,,,0001$**<br>**AT+GTSRI=gv500,3,,1,some.host.name,7011,116.226.45.229,7012,+8613812341234,15,1,,,,,0001$** | | | |
|---|---|---|---|
| **Parameter** | **Length (byte)** | **Range/Format** | **Default** |
| Password | 4 – 20 | '0' – '9' 'a' – 'z' 'A' – 'Z' | gv500 |
| Report Mode | 1 | 0 – 7 | 0 |
| Reserved | 0 | | |
| Buffer Mode | 1 | 0 - 2\|5 | 1 |
| Main Server IP / Domain Name | <=60 | | |
| Main Server Port | <=5 | 0 – 65535 | 0 |
| Backup Server IP / Domain Name | <=60 | | |
| Backup Server Port | <=5 | 0 – 65535 | 0 |

| | | | |
|---|---|---|---|
| SMS Gateway | <=20 | | |
| Heartbeat Interval | <=3 | 0\|5 – 360 min | 0 |
| SACK Enable | 1 | 0\|1 | 0 |
| Protocol Format | 1 | 0\|1 | 0 |
| Enable SMS ACK | 1 | 0\|1 | 0 |
| High Priority Report Mask | <=2 | 0 – FF | 0 |
| Reserved | 0 | | |
| Encryption Mode | 1 | 0 - 2 | 0 |
| Serial Number | 4 | 0000 – FFFF | |
| Tail Character | 1 | $ | $ |

✧ *<Report Mode>*: This parameter defines the method of communication between the backend server and the terminal. Supported report modes are as follows:

- 0: Stop mode.
- 1: TCP short-connection preferred mode. The connection is based on TCP protocol. The terminal connects to the backend server every time it needs to send data and will shut down the connection when it finishes sending data. If the terminal fails to establish TCP connection to the backend server (both Main Server and Backup Server), it will try to send data via SMS to the SMS gateway.
- 2: TCP short-connection forced mode. The connection is based on TCP protocol. The terminal connects to the backend server every time it needs to send data and will shut down the connection when the terminal finishes sending data. If the terminal fails to establish TCP connection to the backend server (both Main Server and Backup Server), it will store the data in the memory buffer if the buffer report function is enabled. Otherwise, the data is dropped.
- 3: TCP long-connection mode. The connection is based on TCP protocol. The terminal connects to the backend server and maintains the connection using the heartbeat data. The backend server should respond to the heartbeat data from the terminals.
- 4: UDP mode. The terminal will send data to the backend server by UDP protocol. Receiving protocol commands via UDP is supported if the EGPRS/LTE network allows it. It is recommended to enable heartbeat sending and the **+RESP:GTPDP** report in the case of receiving command via UDP.
- 5: Forced SMS mode. Only SMS is used for data transmission.
  **Note**: The message **+RESP:GTGSM** is sent via TCP short connection when the report mode is force SMS mode.
- 6: UDP with fixed local port mode. Like the UDP mode, the terminal will send data using UDP protocol. The difference is the terminal will use a fixed local port rather than a random port to communicate with the server in this mode.

Thus the backend server can use the identical port to communicate with all terminals if the backend server and the terminals are all in the same VPN network. The port number the device uses is the same as the port number of the main server.

- 7: Backup-server-connection supported TCP long-connection mode. The connection is based on TCP protocol. The terminal connects to the backend server and maintains the connection using the heartbeat data. The backend server should respond to the heartbeat data from the terminals. If the main server connection is lost, the terminal will try to connect to the backup server. If the backup server connection is also lost, the terminal will try to connect to the main server again.

✧ <*Buffer Mode*>: The working mode of the buffer report function. If the buffer report function is enabled, the device will store all reports locally when in areas without EGPRS/LTE network coverage. If the device goes back to areas with EGPRS/LTE network coverage, it will then send all the buffered reports through EGPRS/LTE. The device will delete all buffered reports after upgrading Modem/BB/MCU firmware locally or OTA.

- 0: Disable the buffer report function.
- 1: Low priority – Enable the buffer report function: In this mode, the device will send the buffered messages after real-time messages.
- 2: High priority – Enable the buffer report function: In this mode, the device will send all the buffered messages before real-time messages.
- 3: Reserved.
- 4: Reserved.
- 5: Timestamp priority. In this mode, all messages will be saved and sent in the order they are generated, but the messages which are configured in <*High Priority Report Mask*> will be reported first. In this mode, the message header will not be replaced by the string "+BUFF:".

✧ <*Main Server IP / Domain Name*>: The IP address or the domain name of the main server.

✧ <*Main Server Port*>: The port of the main server.

✧ <*Backup Server IP*>: The IP address of the backup server.

✧ <*Backup Server Port*>: The port of the backup server.

✧ <*SMS Gateway*>: A maximum of 20 characters including the optional national code starting with "+" for sending SMS messages. Short code (for example, 10086) is also supported.

✧ <*Heartbeat Interval*>: The interval for sending heartbeat message (**+ACK:GTHBD**) when report mode is TCP long-connection mode or UDP mode. If it is set to 0, no heartbeat package message will be sent.

✧ <*SACK Enable*>: This parameter defines whether the backend server should respond to the device with a SACK message when it receives a message from the device.

- 0: The backend server does not reply with a SACK message when receiving a message from the device.
- 1: The backend server replies with a SACK message when receiving a

message from the device.

- ✧ <*Protocol Format*>: This parameter defines the format of the report messages sent from the device to the backend server. 0 means “ASCII format”, and 1 means “HEX format”.
- ✧ <*Enable SMS ACK*>: This parameter defines whether to reply with the ACK confirmation via SMS when the command is sent via SMS.
  - 0: The device will send the ACK confirmation using the mode specified by <*Report Mode*>.
  - 1: The device will send the ACK confirmation via SMS to the phone number from which the command is sent via SMS.
- ✧ <*High Priority Report Mask*>: Bitwise mask to configure the messages which should be sent at high priority when the <*Buffer Mode*> is 5.
  - Bit 0 for **+RESP:GTPDP**
  - Bit 1 for **+ACK:GTHBD**
  - Bit 2 for **+RESP:GTUPD**
- ✧ <*Encryption Mode*>: The parameter that specifies the mode of message encryption. This parameter is invalid for SMS messages which will not be encrypted.
  - 0: Disable encryption.
  - 1: Enable AES-256 encryption. The device encrypts the message content excluding “+RESP”/“+BUFF” and “$”.
  - 2: Enable AES-256 encryption. The device encrypts the message content after Unique ID and before “$”, and uses “+ARSP”/“+ABUF” as the header for an encrypted message.

The acknowledgment message of the **AT+GTSRI** command:

- ➢ **+ACK:GTSRI,**

| **Example:**<br>**+ACK:GTSRI,5E0100,135790246811220,,0001,20090214093254,11F0$** | | | |
|---|---|---|---|
| **Parameter** | **Length (byte)** | **Range/Format** | **Default** |
| Protocol Version | 6 | (HEX) | |
| Unique ID | 15 | (IMEI) | |
| Device Name | <=20 | '0' - '9', 'a' - 'z', 'A' - 'Z', '-', '_' | |
| Serial Number | 4 | (HEX) | |
| Send Time | 14 | YYYYMMDDHHMMSS | |
| Count Number | 4 | (HEX) | |
| Tail Character | 1 | $ | $ |

**Note:** Only after both the commands **AT+GTBSI** and **AT+GTSRI** are properly set can the ACK messages and other report messages be sent to the backend server.

#### 3.2.1.3. Quick Start Setting

The command **AT+GTQSS** is used to configure the EGPRS/LTE parameters and backend server information if the length of all these settings is less than 160 bytes. Otherwise, the two commands **AT+GTBSI** and **AT+GTSRI** are used to configure those settings.

- **AT+GTQSS=**

| **Example:**<br>**AT+GTQSS=gv500,cmnet,,,3,,1,116.226.44.17,7011,116.226.45.229,7012,+8613812341234,15,1,,,0002$** | | | |
|---|---|---|---|
| **Parameter** | **Length (byte)** | **Range/Format** | **Default** |
| Password | 4 – 20 | '0' – '9' 'a' – 'z' 'A' – 'Z' | gv500 |
| APN | <=40 | (ASCII) | |
| APN User Name | <=30 | (ASCII) | |
| APN Password | <=30 | (ASCII) | |
| Report Mode | 1 | 0 – 7 | 0 |
| Reserved | 0 | | |
| Buffer Mode | 1 | 0 – 5 | 1 |
| Main Server IP / Domain Name | <=60 | | |
| Main Server Port | <=5 | 0 – 65535 | |
| Backup Server IP / Domain Name | <=60 | | |
| Backup Server Port | <=5 | 0 – 65535 | |
| SMS Gateway | <=20 | | |
| Heartbeat Interval | <=3 | 0\|5 – 360 min | 0 |
| SACK Enable | 1 | 0\|1 | 0 |
| Protocol Format | 1 | 0\|1 | 0 |
| Reserved | 0 | | |
| Serial Number | 4 | 0000 – FFFF | |
| Tail Character | 1 | $ | $ |

The acknowledgment message of the **AT+GTQSS** command:

- **+ACK:GTQSS,**

| Example:<br>+ACK:GTQSS,5E0100,135790246811220,,0002,20090214093254,11F0$ | | | |
|---|---|---|---|
| **Parameter** | **Length (byte)** | **Range/Format** | **Default** |
| Protocol Version | 6 | (HEX) | |
| Unique ID | 15 | (IMEI) | |
| Device Name | <=20 | '0' - '9', 'a' - 'z', 'A' - 'Z', '-', '_' | |
| Serial Number | 4 | (HEX) | |
| Send Time | 14 | YYYYMMDDHHMMSS | |
| Count Number | 4 | (HEX) | |
| Tail Character | 1 | $ | $ |

## 3.2.2. Device Configuration

### 3.2.2.1. Global Configuration

The **AT+GTCFG** command is used to configure the global parameters.

- **AT+GTCFG=**

| Example:<br>AT+GTCFG=gv500,123456,GV500MAP,,,,,,,,,,,,,,,,,0,0003$<br>AT+GTCFG=gv500,gv500,GV500MAP,1,30.4,0,,00FF,2,2,3FFF,,2,1,600,,1,1,0,401F,3,1,10,FFFF$ | | | |
|---|---|---|---|
| **Parameter** | **Length (byte)** | **Range/Format** | **Default** |
| Password | 4 – 20 | '0' – '9' 'a' – 'z' 'A' – 'Z' | gv500 |
| New Password | 4 – 20 | '0' – '9' 'a' – 'z' 'A' – 'Z' | |
| Device Name | <=20 | '0' – '9' 'a' – 'z' 'A' – 'Z' '-' '_' | GV500MAP |
| ODO Enable | 1 | 0\|1 | 0 |
| ODO Initial Mileage | <=9 | 0.0 – 4294967.0 Km | 0.0 |
| ODO Mileage Mode | 1 | 0\|1 | 0 |
| Reserved | 0 | | |
| Report Composition Mask | <=4 | 0000 – FFFF | 003F |
| Power Saving Mode | 1 | 0 – 2 | 1 |

| | | | |
|---|---|---|---|
| Sleep Mode | 1 | 0 – 2 | 2 |
| Event Mask | <=4 | 0000 – FFFF | 3FFF |
| Reserved | 0 | | |
| LED On | 1 | 0\|1\|2\|3\|4 | 2 |
| Info Report Enable | 1 | 0\|1 | 0 |
| Info Report Interval | <=5 | 30 – 86400 sec | 300 |
| Reserved | 0 | | |
| Backup Battery On | 1 | 0\|1 | 1 |
| Backup Battery Charge Mode | 1 | 0\|1 | 0 |
| AGPS Mode | 1 | 0\|1\|2 | 0 |
| Cell Info Report | 4 | 0000 – FFFF | 000F |
| GNSS Lost Time | 2 | 0 – 30 min | 0 |
| GNSS Antenna Mode | 1 | 0\|1\|2 | 0 |
| GNSS Antenna Timeout | <=4 | 0 – 1440 min | 30 |
| Serial Number | 4 | 0000 – FFFF | |
| Tail Character | 1 | $ | $ |

- <*New Password*>: It is set to change the current password.
- <*Device Name*>: An ASCII string to represent the name of the device.
- <*ODO Enable*>: Enable/disable the odograph function to calculate the total mileage. The current mileage is included in every position report message.
- <*ODO Initial Mileage*>: The initial value for calculating the total mileage.
- <*ODO Mileage Mode*>: The parameter which configures the mode of calculating the total mileage.
  - 0: Calculate the total mileage only by GNSS.
  - 1: Calculate the total mileage by OBD. However, if the value of OBD is invalid, the device will always calculate the total mileage by GNSS. In this mode, the <*Mode*> in the command **AT+GTOBD** must be 1 and the <*OBD Check Interval*> should not be 0,after get total mileage from OBD, synchronous <*ODO Initial Mileage*> is the same value.
- <*Report Composition Mask*>: Bitwise mask to configure the composition of report messages, especially the composition of GNSS information.
  - Bit 0 for <*Speed*>
  - Bit 1 for <*Azimuth*>
  - Bit 2 for <*Altitude*>
  - Bit 3 for network data, including <*MCC*>, <*MNC*>, <*LAC*>, <*Cell ID*> and the

<*Reserved*> parameter value “00”

- Bit 4 for <*Mileage*>
- Bit 5 for <*Send Time*>, the time when the report message is generated.
- Bit 6 for <*Device Name*>
- Bit 7 for <*VIN*>

For each bit, set it to 1 to enable the corresponding component in the report, and 0 to disable the corresponding component in the report. This mask is valid for all report messages.

✧ <*Power Saving Mode*>: The mode of the power saving function. If <*Power Saving Mode*> is set to 0, the GNSS chipset will be always on. If <*Power Saving Mode*> is set to 1, the fixed report, geo-fence and speed alarm report functions are suspended when the device is at a standstill or the engine is turned off. If <*Power Saving Mode*> is set to 2, it is mostly like mode 1 and the difference is that the fixed report will not be suspended and the fix and send interval of it will be set to <*IGF Report Interval*> in **AT+GTFRI** when the engine is off.

- 0: Disable the power saving function.
- 1: Mode 1 of the power saving function.
- 2: Mode 2 of the power saving function.

✧ <*Sleep Mode*>: The parameter which configures the mode of the sleep function. If <*Sleep Mode*> is set to 0, it means “Disable the sleep function”. If <*Sleep Mode*> is set to 1, it means “Enable the sleep function and stop all the GNSS position fix, OBDII request and report when the voltage of the external power supply is lower than 11.5V” or “Stop OBDII request 3 minutes after the device is in non-movement state and the engine is off”. If <*Sleep Mode*> is set to 2, it is mostly like Mode 1 but the difference is that only OBDII request is disabled. OBDII related functions are woken up upon detection of the moving state and voltage change via the OBDII interface.

- 0: Disable the sleep function. This mode is not recommended because it may cause high current consumption for the vehicle battery in ignition off state.
- 1: Mode 1 of the sleep function
- 2: Mode 2 of the sleep function (default mode)

✧ <*Event Mask*>: Bitwise mask to configure which event report should be sent to the backend server.

- Bit 0 for **+RESP:GTPNA**
- Bit 1 for **+RESP:GTPFA**
- Bit 2 for **+RESP:GTMPN**
- Bit 3 for **+RESP:GTMPF**
- Bit 4 Reserved
- Bit 5 for **+RESP:GTBPL**
- Bit 6 for **+RESP:GTBTC**
- Bit 7 for **+RESP:GTSTC**
- Bit 8 for **+RESP:GTSTT**
- Bit 9 Reserved
- Bit 10 for **+RESP:GTPDP**
- Bit 11 for the power on **+RESP:GTRTL**

- Bit 12 for the ignition on/off report **+RESP:GTIGN** / **+RESP:GTVGN** and **+RESP:GTIGF** / **+RESP:GTVGF**
- Bit 13 for the ignition on/off location report **+RESP:GTIGL** / **+RESP:GTVGL**

For each bit, set it to 1 to enable the corresponding event report, and 0 to disable the corresponding event report.

✧ <*LED On*>: The parameter which configures the working mode of Cellular LED and GNSS LED.

- 0: Each time the device is powered on, the GNSS LED will work for 30 minutes and then turn off.
- 1: GNSS LED turns on as configured.
- 2: Default working mode. Each time the device is connected to or disconnected from the vehicle, or the engine ignition status changes, both LEDs will work for 5 minutes and then turn off.
- 3: Each time the device is connected to the vehicle, both LEDs will work for 5 minutes and then turn off.
- 4: Both LEDs will stay off all the time.

✧ <*Info Report Enable*>: Enable/disable the device information report (**+RESP:GTINF**). The device information includes motion status of the device, ICCID, signal strength, voltage of external power supply, battery voltage, charging status, LED working mode, the last known time of GNSS fix, time zone information and daylight saving setting.

- 0: Disable the device information report.
- 1: Enable the device information report.

✧ <*Info Report Interval*>: The interval for reporting the device information.

✧ <*Backup Battery On*>: It configures the working mode of the backup battery power supply.

- 0: Disable the backup battery power supply.
- 1: Enable the backup battery power supply.

✧ <*Backup Battery Charge Mode*>: It controls the charging mode of the backup battery.

- 0: When the main power supply is connected, the backup battery is charged as needed.
- 1: When the main power supply is connected, the backup battery is charged only when ignition on is detected. The charging process will begin 3 minutes after the ignition is turned on. The charging process is stopped when the ignition is turned off.

✧ <*AGPS Mode*>: A numeral to indicate the AGPS mode. AGPS helps increase the chances of getting a GNSS position successfully and reduce the time needed to get a GNSS position.

- 0: Disable the AGPS function.
- 1: AGPS Offline mode
- 2: AGPS Online mode

✧ <*Cell Info Report*>: It controls how or when to report cell information.

The two bits Bit 14 – Bit 15 indicate EGPRS report mode:

- 0: Do not allow the cell information report.
- 1: Allow the cell information report after failing to get a GNSS position if cell

information is available.

- 2: Report the message **+RESP:GTGSM** after getting a GNSS position successfully every time if cell information is available.
- 3: Report the message **+RESP:GTGSM** no matter what the result of getting a GNSS position every time if cell information is available.

Bitwise mask to control whether the following events will trigger the report **+RESP:GTGSM**.

- Bit 0 for **+RESP:GTRTL**
- Bit 1 Reserved
- Bit 2 for **+RESP:GTFRI**
- Bit 3 Reserved
- Bit 4 for **+RESP:GTTOW**
- Bit 5 – 13 Reserved

For each bit of Bit 0 – Bit 13, set it to 1 to enable the corresponding event report, and 0 to disable the corresponding event report.

✧ <*GNSS Lost Time*>: A time parameter to monitor the GNSS signal. If the device stays <*GNSS Lost Time*> consecutively without GNSS signal or no successful GNSS fix, it will send the event report **+RESP:GTGSS** to indicate "GNSS signal lost". When the GNSS signal is recovered or a successful fix is obtained again, the device will send the event report **+RESP:GTGSS** to indicate the recovery. 0 means "Disable this feature".

**Note:** If the device is rebooted, it will not report **+RESP:GTGSS** to indicate GNSS signal recovery even if it has reported **+RESP:GTGSS** to indicate "GNSS signal lost" before reboot.

✧ <*GNSS Antenna Mode*>: A numeral to indicate how to select a GNSS antenna.

- 0: Select the better-performing GNSS antenna automatically.
- 1: Use the main GNSS antenna.
- 2: Use the GNSS antenna on the same side as the USB interface.

✧ <*GNSS Antenna Timeout*>: The time in minutes before starting GNSS antenna selection algorithm when the device fails to get a GNSS position in ignition on state. This parameter works only if <*GNSS Antenna Mode*> is 0. 0 means the device will start GNSS antenna selection algorithm for only one time (till it gets a better-performing antenna) after it is inserted into OBD interface and will never start GNSS antenna selection algorithm again no matter how long it is unable to get a GNSS position.

**Note:** When the device works on a backup battery only, GNSS will be forced off to save power. When the main power supply is reconnected, GNSS will resume its normal working as configured.

The acknowledgment message of the **AT+GTCFG** command:

➢ **+ACK:GTCFG,**

**Example:**
**+ACK:GTCFG,5E0100,135790246811220,,0003,20090214093254,11F0$**

| Parameter | Length (byte) | Range/Format | Default |
|---|---|---|---|
| Protocol Version | 6 | (HEX) | |
| Unique ID | 15 | (IMEI) | |
| Device Name | <=20 | '0' - '9', 'a' - 'z', 'A' - 'Z', '-', '_' | |
| Serial Number | 4 | (HEX) | |
| Send Time | 14 | YYYYMMDDHHMMSS | |
| Count Number | 4 | (HEX) | |
| Tail Character | 1 | $ | $ |

#### 3.2.2.2. Time Adjustment

The command **AT+GTTMA** is used to adjust the local time of the device remotely. Upon receiving this command, the device will set the time zone and daylight saving accordingly. Then it will use the given UTC time to adjust the local time based on the time zone and daylight saving setting. This command will also be a trigger for the device to start GNSS. After a successful GNSS fix, the device will update the local time with the GNSS UTC time again.

➢ **AT+GTTMA=**

| **Example:**<br>**AT+GTTMA=gv500,-,3,30,0,20090917203500,,,,,0011$** | | | |
|---|---|---|---|
| **Parameter** | **Length (byte)** | **Range/Format** | **Default** |
| Password | 4 – 20 | '0' – '9' 'a' – 'z' 'A' – 'Z' | gv500 |
| Sign | 1 | +\|– | + |
| Hour Offset | <=2 | 0 – 12 | 0 |
| Minute Offset | <=2 | 0 – 59 | 0 |
| Daylight Saving | 1 | 0\|1 | 0 |
| UTC Time | 14 | YYYYMMDDHHMMSS | |
| Reserved | 0 | | |
| Reserved | 0 | | |
| Reserved | 0 | | |
| Reserved | 0 | | |
| Serial Number | 4 | 0000 – FFFF | |
| Tail Character | | | |

- ✧ <*Sign*>: It indicates the positive or negative offset of the local time from UTC time.
- ✧ <*Hour Offset*>: UTC offset in hours.
- ✧ <*Minute Offset*>: UTC offset in minutes.
- ✧ <*Daylight Saving*>: Enable/disable daylight saving time.
  - 0: Disable daylight saving time.
  - 1: Enable daylight saving time.
- ✧ <*UTC Time*>: UTC time used to adjust the local time.

The acknowledgment message of the **AT+GTTMA** command:

➢ **+ACK:GTTMA,**

| **Example:**<br>**+ACK:GTTMA,5E0100,135790246811220,,0011,20090214093254,11F0$** | | | |
|---|---|---|---|
| **Parameter** | **Length (byte)** | **Range/Format** | **Default** |
| Protocol Version | 6 | (HEX) | |
| Unique ID | 15 | (IMEI) | |
| Device Name | <=20 | '0' - '9', 'a' - 'z', 'A' - 'Z', '-', '_' | |
| Serial Number | 4 | (HEX) | |
| Send Time | 14 | YYYYMMDDHHMMSS | |
| Count Number | 4 | (HEX) | |
| Tail Character | 1 | $ | $ |

### 3.2.2.3. Outside Working Hours

To protect the privacy of the driver when he is off duty, the device could be configured to report empty location information outside working hours. The command **AT+GTOWH** is used to define the working hours and the working mode to protect the privacy. If this function is enabled and it is outside of working hours, in all ASCII format reports, the fields Latitude, Longitude, MCC, MNC, LAC, Cell ID and the reserved field after Cell ID will be empty. Meanwhile, in HEX format reports where location should be hidden, the fields Latitude and Longitude will be filled with 0x054C5638, and the fields MCC, MNC, LAC Cell ID and the reserved field after Cell ID will be filled with 0. This function will not hide any information if the device is in emergency report mode.

➢ **AT+GTOWH=**

| **Example:**<br>**AT+GTOWH=gv500,3,1F,0900,1200,1300,1730,,,,,,,,,,,0012$** | | | |
|---|---|---|---|
| **Parameter** | **Length (byte)** | **Range/Format** | **Default** |

| | | | |
|---|---|---|---|
| Password | 4 – 20 | '0' – '9' 'a' – 'z' 'A' – 'Z' | gv500 |
| Mode | 1 | 0\|3 | 0 |
| Day of Work | <=2 | 0 – 7F | 1F |
| Working Hours Start1 | 4 | HHMM | 0900 |
| Working Hours End1 | 4 | HHMM | 1200 |
| Working Hours Start2 | 4 | HHMM | 1300 |
| Working Hours End2 | 4 | HHMM | 1800 |
| Reserved | 0 | | |
| Reserved | 0 | | |
| Reserved | 0 | | |
| Reserved | 0 | | |
| Reserved | 0 | | |
| Reserved | 0 | | |
| Reserved | 0 | | |
| Reserved | 0 | | |
| Reserved | 0 | | |
| Reserved | 0 | | |
| Reserved | 0 | | |
| Reserved | 0 | | |
| Serial Number | 4 | 0000 – FFFF | |
| Tail Character | 1 | $ | $ |

✧ <*Mode*>: The working mode of this function.

- 0: Disable this function.
- 3: Automatic mode. The device will automatically check the current time against the working hours range. If it is outside working hours, the device will hide the location information in the ASCII format report message and replace the location information with a fixed value in the hex format report message. If it is during working hours, the location information will be reported normally.

✧ <*Day of Work*>: It specifies the working days in a week in a bitwise manner.

- Bit 0 for Monday
- Bit 1 for Tuesday
- Bit 2 for Wednesday
- Bit 3 for Thursday
- Bit 4 for Friday
- Bit 5 for Saturday

Queclink Confidential

- Bit 6 for Sunday

For each bit, 0 means “off day”, and 1 means “working day”.

✧ <*Working Hours Start1*>, <*Working Hours End1*>: The first period of the working hours in a day.

✧ <*Working Hours Start2*>, <*Working Hours End2*>: The second period of the working hours in a day.

The acknowledgment message of the **AT+GTOWH** command:

➢ **+ACK:GTOWH,**

| **Example:**<br>**+ACK:GTOWH,5E0100,135790246811220,,0012,20090214093254,11F0$** | | | |
|---|---|---|---|
| **Parameter** | **Length (byte)** | **Range/Format** | **Default** |
| Protocol Version | 6 | (HEX) | |
| Unique ID | 15 | (IMEI) | |
| Device Name | <=20 | '0' - '9', 'a' - 'z', 'A' - 'Z', '-', '_' | |
| Serial Number | 4 | (HEX) | |
| Send Time | 14 | YYYYMMDDHHMMSS | |
| Count Number | 4 | (HEX) | |
| Tail Character | 1 | $ | $ |

### 3.2.2.4. Protocol Watchdog

The **AT+GTDOG** command is used to reboot the device in a time based manner or upon ignition. This helps the device avoid working in an abnormal state for a long time.

➢ **AT+GTDOG=**

| **Example:**<br>**AT+GTDOG=gv500,1,,1,0130,,1,,,60,60,0,0013$**<br>**AT+GTDOG=gv500,2,30,,,,1,,,60,60,0,0013$** | | | |
|---|---|---|---|
| **Parameter** | **Length (byte)** | **Range/Format** | **Default** |
| Password | 4 – 20 | '0' – '9' 'a' – 'z' 'A' – 'Z' | gv500 |
| Mode | 1 | 0\|1\|2 | 0 |
| Ignition Frequency | <=3 | 10 – 120 min | 60 |
| Interval | <=2 | 1 – 30 day | 30 |
| Time | 4 | HHMM | 0200 |
| Reserved | 0 | | |

| | | | |
|---|---|---|---|
| Report Before Reboot | 1 | 0\|1 | 1 |
| Reserved | 0 | | |
| Reserved | 0 | | |
| No Network Interval | 4 | 0 \| 5-1440 min | 60 |
| No Activation Interval | 4 | 0 \| 5-1440 min | 60 |
| Send Failure Timeout | 4 | 0 \| 5-1440 min | 60 |
| Serial Number | 4 | 0000 – FFFF | |
| Tail Character | 1 | $ | $ |

- <*Mode*>: The working mode of this function.
  - 0: Disable this function.
  - 1: Reboot periodically according to the <*Interval*> and <*Time*> settings.
  - 2: Reboot when the ignition is turned on.
- <*Ignition Frequency*>: If the interval between the current ignition-on and last ignition-on reboot is greater than the value specified by this parameter when <*Mode*> is set to 2, the device will automatically reboot upon ignition on. The device will reboot automatically upon the second ignition on for the first time using whatever the time interval from the first ignition-on.
- <*Interval*>: The time interval (in days) for rebooting the device.
- <*Time*>: It specifies the time at which the reboot operation is performed when the <*Interval*> condition is met.
- <*Report Before Reboot*>: It defines whether to report the **+RESP:GTDOG** message before reboot. 0 means “Do not report the message before reboot”, and 1 means “Report the message before reboot”. If this parameter is enabled, the device will initiate a real-time location fix before sending the message with the current location information.
- <*No Network Interval*>: The interval for rebooting the device when there is no network signal. 0 means “Do not reboot the device”.
- <*No Activation Interval*>: The interval for rebooting the device when the device is unable to be registered to the EGPRS/LTE network. 0 means “Do not reboot the device.”
- <*Send Failure Timeout*>: The length of time (in minutes) before rebooting the device when the device fails to send a message. 0 means “Do not reboot the device”.

The acknowledgment message of the **AT+GTDOG** command:

- **+ACK:GTDOG,**

| **Example:**<br>**+ACK:GTDOG,5E0100,135790246811220,,0013,20090214093254,11F0$** | | | |
|---|---|---|---|
| **Parameter** | **Length (byte)** | **Range/Format** | **Default** |

| | | | |
|---|---|---|---|
| Protocol Version | 6 | (HEX) | |
| Unique ID | 15 | (IMEI) | |
| Device Name | <=20 | '0' - '9', 'a' - 'z', 'A' - 'Z', '-', '_' | |
| Serial Number | 4 | (HEX) | |
| Send Time | 14 | YYYYMMDDHHMMSS | |
| Count Number | 4 | (HEX) | |
| Tail Character | 1 | $ | $ |

#### 3.2.2.5. Settings for Preserving Device's Specified Logic States

The command **AT+GTPDS** is used to preserve specified logic states of the device. The logic states specified by <*Mask*> will be preserved or reset according to the <*Mode*> setting.

➢ **AT+GTPDS=**

| **Example:**<br>**AT+GTPDS=gv500,1,1F,,,,,,,FFFF$** | | | |
|---|---|---|---|
| **Parameter** | **Length (byte)** | **Range/Format** | **Default** |
| Password | 4 – 20 | '0' – '9' 'a' – 'z' 'A' – 'Z' | gv500 |
| Mode | 1 | 0\|1\|2 | 0 |
| Mask | 4 | 0000 – FFFF | 0 |
| Reserved | | | |
| Reserved | | | |
| Reserved | | | |
| Reserved | | | |
| Reserved | | | |
| Reserved | | | |
| Serial Number | 4 | 0000 – FFFF | |
| Tail Character | 1 | $ | $ |

✧ <*Mode*>: It controls the mode of preserving specified logic states of the device.

- 0: Disable this function.
- 1: Preserve specified logic states of the device according to the value of the <*Mask*>.

- 2: Reset all the specified logic states of the device listed in the <*Mask*> after receiving the command, and then preserve specified logic states of the device according to the value of the <*Mask*>.

✧ <*Mask*>: Bitwise mask to configure which device states will be preserved.

Each bit represents a state.

- Bit 0: State of GEO
- Bit 1: Reserved
- Bit 2: Reserved
- Bit 3: Information of last known position
- Bit 4: State of ignition
- Bit 5: Reserved
- Bit 6: Reserved
- Bit 7: State of SPD

The acknowledgment message of the **AT+GTPDS** command:

➢ **+ACK:GTPDS,**

| **Example:**<br>**+ACK:GTPDS, 5E0100,135790246811220,,000D,20090214093254,FFFF$** | | | |
|---|---|---|---|
| **Parameter** | **Length (byte)** | **Range/Format** | **Default** |
| Protocol Version | 6 | (HEX) | |
| Unique ID | 15 | (IMEI) | |
| Device Name | <=20 | '0' - '9', 'a' - 'z', 'A' - 'Z', '-', '_' | |
| Serial Number | 4 | (HEX) | |
| Send Time | 14 | YYYYMMDDHHMMSS | |
| Count Number | 4 | (HEX) | |
| Tail Character | 1 | $ | $ |

### 3.2.2.6. Over-the-air Configuration Update

The **AT+GTUPC** command is used to download configuration file over the air for the update of the local configuration.

➢ **AT+GTUPC=**

| **Example:**<br>**AT+GTUPC=gv500,0,5,0,1,,http://180.169.235.202:21022/U21023_at.ini,1,,1,FFFFFFFF,,F,FFFF$** | | | |
|---|---|---|---|
| **Parameter** | **Length (byte)** | **Range/Format** | **Default** |
| Password | 4-20 | '0'-'9', 'a'-'z', 'A'-'Z' | gv500 |
| Max Download Retry | 1 | 0 – 3 | 0 |

| | | | |
|---|---|---|---|
| Download Timeout | <=2 | 5 – 30 min | 10 |
| Download Protocol | 1 | 0 | 0 |
| Enable Report | 1 | 0\|1 | 0 |
| Update Interval | <=4 | 0 – 8760 hour | 0 |
| Download URL | <=100 | URL | |
| Mode | 1 | 0\|1 | 0 |
| Reserved | 0 | | |
| Extended Status Report | 1 | 0\|1 | 0 |
| Identifier Number | 8 | 00000000-FFFFFFFF | 0 |
| Reserved | | | |
| Update Status Mask | 1 | 0 - F | 3 |
| Serial Number | 4 | 0000-FFFF | |
| Tail Character | 1 | $ | $ |

- <*Max Download Retry*>: It specifies the maximum number of retries to download the configuration file upon download failure.
- <*Download Timeout*>: It specifies the expiration timeout of a single download. If the download expires, it is considered to be failure.
- <*Download Protocol*>: The protocol used to download the file. Only HTTP is supported now. It is set to 0.
- <*Enable Report*>: A numeral which indicates whether to report the message **+RESP:GTUPC** or **+RESP:GTEUC** when the configuration is updated over the air.
  - 0: Do not report the message **+RESP:GTUPC** or **+RESP:GTEUC**.
  - 1: Report the message **+RESP:GTUPC** or **+RESP:GTEUC**.
- <*Update Interval*>: The time interval measured in hours for updating the configuration over the air.
- <*Download URL*>: The parameter that specifies the URL to download the configuration file. If the <*Download URL*> ends with "/" which means the URL is just a path without a file name, the device will add <imei>.ini as the file name to complete the URL. If it is greater than 100 bytes in length, an error will be returned. The URL is a complete path and must contain an http header, such as http://.
- <*Mode*>: A numeral which indicates the working mode of downloading configuration over the air.
  - 0: Disable this function.
  - 1: Enable this function.
- <*Extended Status Report*>: The parameter that indicates the message to be reported for the configuration update status. In HEX format, this parameter is ignored and only **+RESP:GTUPD** message will be sent to the backend server.
  - 0: Report the message **+RESP:GTUPC**.
  - 1: Report the message **+RESP:GTEUC** to include more information.
- <*Identifier Number*>: A numeral to identify the configuration update request. This number will be included in the message **+RESP:GTEUC** to indicate the request it is related to.

✧ <*Update Status Mask*>: Bitwise mask to configure the status in which the device can update the configuration.
- Bit 0 for ignition off
- Bit 1 for ignition on

**Note:**

1. The maximum number of commands in configuration file is 255. If there are more than 255 commands in the configuration file, the device will fail to download the configuration file.
2. Make sure there is only one command per line in the configuration file and there is a "\r\n" between two commands.
3. There should be no space before each command.
4. The configuration file should be a plain text file.
5. **+RESP:GTEUC** in hex format has the same message format as **+RESP:GTUPC**.

The acknowledgement message of the **AT+GTUPC** command:

➢ **+ACK:GTUPC,**

| **Example:**<br>**+ACK:GTUPC,5E0100,135790246811220,,0005,20100310172830,11F0$** | | | |
|---|---|---|---|
| **Parameter** | **Length (byte)** | **Range/Format** | **Default** |
| Protocol Version | 6 | (HEX) | |
| Unique ID | 15 | (IMEI) | |
| Device Name | <=20 | '0' - '9', 'a' - 'z', 'A' - 'Z', '-', '_' | |
| Serial Number | 4 | (HEX) | |
| Send Time | 14 | YYYYMMDDHHMMSS | |
| Count Number | 4 | (HEX) | |
| Tail Character | 1 | $ | $ |

## 3.2.3. Position Related Report

### 3.2.3.1. Fixed Report Information

The command **AT+GTFRI** is used to configure the parameters of fixed report (**+RESP:GTFRI**).

➢ **AT+GTFRI=**

| **Example:**<br>**AT+GTFRI=gv500,1,0,,1,0000,0000,,5,1000,1000,,45,5,,,,,FFFF$** | | | |
|---|---|---|---|
| **Parameter** | **Length (byte)** | **Range/Format** | **Default** |
| Password | 4 – 20 | '0' – '9' 'a' – 'z' 'A' – 'Z' | gv500 |

| | | | |
|---|---|---|---|
| Mode | 1 | 0 – 5\|8 | 0 |
| Discard No Fix | <=2 | 0\|1 | 1 |
| Reserved | 0 | | |
| Period Enable | 1 | 0\|1 | 1 |
| Start Time | 4 | HHMM | 0000 |
| End Time | 4 | HHMM | 0000 |
| Reserved | 0 | | |
| Send Interval | <=5 | 1 – 86400 sec | 30 |
| Distance | <=5 | 50 – 65535m | 1000 |
| Mileage | <=5 | 50 – 65535m | 1000 |
| Reserved | 0 | | |
| Corner Report | <=3 | 0 – 180 | 0 |
| IGF Report Interval | <=5 | 0\|1 – 86400 sec | 600 |
| Reserved | 0 | | |
| Reserved | 0 | | |
| Reserved | 0 | | |
| Reserved | 0 | | |
| Serial Number | 4 | 0000 – FFFF | |
| Tail Character | 1 | $ | $ |

✧ <*Mode*>:The working mode of the fixed report function.

- 0: Disable this function.
- 1: Fixed Time Report. The position report message is sent to the backend server periodically according to the parameter <*Send Interval*>.
- 2: Fixed Distance Report. The position report message is sent to the backend server when the straight-line distance between the current GNSS position and the last sent GNSS position is greater than or equal to the distance specified by the parameter <*Distance*>.
- 3: Fixed Mileage Report. The position report message is sent to the backend server when the path length between the current GNSS position and the last sent GNSS position is greater than or equal to the mileage specified by the parameter <*Mileage*>.
- 4: Optimum Report. The device simultaneously checks both time interval and path length between two adjacent position reports. Device position will be reported if the calculated time interval between the current time and the time of last report is greater than <*Send Interval*>, and the length of the path between

the current position and the last position is greater than <*Mileage*>.

**Note**: If the device gets a valid GNSS fix and moves more than <*Mileage*>, it will store this position. After a period, if the interval is greater than <*Send Interval*> while the device fails to get a valid GNSS fix, the last position stored will be reported.

- 5: Fixed Time or Mileage Report. The device checks either time interval or path length between two adjacent position reports. Device position will be reported if the calculated time interval between the current time and the time of last report is greater than <*Send Interval*>, or the length of the path between the current position and the last position is greater than <*Mileage*>.
- 8: Fixed Time or Mileage or Corner Report. It is mostly like the Fixed Time or Mileage Report, and the difference is that the Fixed Time and Mileage will be reset to 0 if a corner report occurs.

✧ <*Discard No Fix*>: Enable/disable report when there is no GNSS fix.
- 0: Enable report.
- 1: Disable report.

✧ <*Period Enable*>: Enable/disable the time range specified by <*Start Time*> and <*End Time*>. If the time range is enabled, the position report is limited within the time range.

✧ <*Start Time*>: The start time of the scheduled report. The valid format is “HHMM”. The value range of “HH” is “00”–“23”. The value range of “MM” is “00”–“59”.

✧ <*End Time*>: The end time of the scheduled report. The valid format and range are the same as those of <*Start Time*>.

✧ <*Send Interval*>: The time interval for sending the position information. The value range is 1 – 86400. Unit: second. If <*Report Mode*> in **AT+GTSRI** is set to forced SMS mode, this parameter should not be less than 15 seconds; otherwise the position information will be sent via TCP short connection.

✧ <*Distance*>: The specified distance for sending the position information when <*Mode*> is 2. Unit: meter.

✧ <*Mileage*>: The specified length for sending the position information when <*Mode*> is 3, 4, 5 or 8. Unit: meter.

✧ <*Corner Report*>: The threshold to determine whether the device is turning around a corner. 0 means “Disable the corner report”. For other values, the device will compare the current azimuth with that of the last known corner. If the difference is greater than or equal to the specific value, the device will send the corner report with **+RESP:GTFRI**.

✧ <*IGF Report Interval*>: The time period for fixing and sending the position information via the **+RESP:GTFRI** message when <*Power Saving Mode*> in **AT+GTCFG** is set to 0|2, the engine is off and <*Mode*> is not 0. Its value range is 0|1 – 86400 and the unit is second.

The acknowledgment message of the **AT+GTFRI** command:

➢ **+ACK:GTFRI,**

**Example:**
**+ACK:GTFRI,5E0100,135790246811220,,0009,20090214093254,11F0$**

| Parameter | Length (byte) | Range/Format | Default |
|---|---|---|---|
| Protocol Version | 6 | (HEX) | |
| Unique ID | 15 | (IMEI) | |
| Device Name | <=20 | '0' - '9', 'a' - 'z', 'A' - 'Z', '-', '_' | |
| Serial Number | 4 | (HEX) | |
| Send Time | 14 | YYYYMMDDHHMMSS | |
| Count Number | 4 | (HEX) | |
| Tail Character | 1 | $ | $ |

#### 3.2.3.2. Emergency Report Mode

The command **AT+GTEMG** is used to initiate emergency mode which works for a predefined period of time. When the device receives the command via LTE, EGPRS or SMS, the device will change the location sending interval of fixed time report during the emergency period. When the emergency period is over, the device will switch to the original location sending interval automatically. In emergency mode, the value of <*Report ID*> in the fixed report **+RESP:GTFRI** is 6.

➢ **AT+GTEMG=**

| **Example:**<br>**AT+GTEMG=gv500,1,600,10,,,,,,010A$** | | | |
|---|---|---|---|
| **Parameter** | **Length (byte)** | **Range/Format** | **Default** |
| Password | 4 – 20 | '0' – '9' 'a' – 'z' 'A' – 'Z' | gv500 |
| Mode | 1 | 0\|1\|2 | 0 |
| Emergency Period | <=5 | 5 – 86400 sec | 600 |
| Emergency Report Interval | <=5 | 5 – 86400 sec | 10 |
| Reserved | 0 | | |
| Reserved | 0 | | |
| Reserved | 0 | | |
| Reserved | 0 | | |
| Reserved | 0 | | |
| Serial Number | 4 | 0000 – FFFF | |

| | | | |
|---|---|---|---|
| Tail Character | 1 | $ | $ |

✧ <*Mode*>: A numeral to indicate the mode for the command.
- 0: Disable the current emergency mode if the device is in emergency mode.
- 1: Initiate emergency mode immediately.
- 2: Do not initiate emergency mode. The device will just update the settings of <*Emergency Period*> and <*Emergency Report Interval*>.

✧ <*Emergency Period*>: The period of time the emergency mode works since it is initiated. After the time period has elapsed, the device will exit from the emergency mode. Unit: second.

✧ <*Emergency Report Interval*>: The interval for sending the fixed time report **+RESP:GTFRI** in emergency mode. Unit: second.

The acknowledgment message of the **AT+GTEMG** command:

➢ **+ACK:GTEMG,**

| **Example:**<br>**+ACK:GTEMG,5E0100,135790246811220,,FFFF,20140605140622,001F$** | | | |
|---|---|---|---|
| **Parameter** | **Length (byte)** | **Range/Format** | **Default** |
| Protocol Version | 6 | (HEX) | |
| Unique ID | 15 | (IMEI) | |
| Device Name | <=20 | '0' - '9', 'a' - 'z', 'A' - 'Z', '-', '_' | |
| Serial Number | 4 | (HEX) | |
| Send Time | 14 | YYYYMMDDHHMMSS | |
| Count Number | 4 | (HEX) | |
| Tail Character | 1 | $ | $ |

## 3.2.4. Alarm Settings

### 3.2.4.1. Tow Alarm Configuration

The **AT+GTTOW** command is used to configure the tow alarm parameters.

➢ **AT+GTTOW=**

| **Example:**<br>**AT+GTTOW=gv500,1,5,0,120,,,,,4,10,4,,,,,,,,,000B$** | | | |
|---|---|---|---|
| **Parameter** | **Length (byte)** | **Range/Format** | **Default** |
| Password | 4 – 20 | '0' – '9' 'a' – 'z' 'A' – 'Z' | gv500 |

| | | | |
|---|---|---|---|
| Tow Enable | 1 | 0\|1 | 0 |
| Engine Off to Tow | <=2 | 5 – 15 min | 10 |
| Fake Tow Delay | <=2 | 0 – 10 min | 1 |
| Tow Interval | <=5 | 30 – 86400 sec | 300 |
| Reserved | 0 | | |
| Reserved | 0 | | |
| Reserved | 0 | | |
| Reserved | 0 | | |
| Rest Duration | <=3 | 1 – 255 (×15sec) | 2 |
| Motion Duration | <=2 | 1 – 10 (×100ms) | 3 |
| Motion Threshold | 1 | 2 – 4 | 2 |
| Reserved | 0 | | |
| Reserved | 0 | | |
| Reserved | 0 | | |
| Reserved | 0 | | |
| Reserved | 0 | | |
| Reserved | 0 | | |
| Reserved | 0 | | |
| Reserved | 0 | | |
| Reserved | 0 | | |
| Serial Number | 4 | 0000 – FFFF | |
| Tail Character | 1 | $ | $ |

- <*Tow Enable*>: Enable/disable the tow alarm function.
  - 0: Disable the tow alarm function.
  - 1: Enable the tow alarm function.
- <*Engine Off to Tow*>: A time parameter to measure whether the device is considered being towed after the engine is turned off. If the motion sensor does not detect rest within the specified time after the engine is turned off, the device is being towed.
- <*Fake Tow Delay*>: If the motion sensor detects motion again after engine off and rest are detected, the device turns into a state called fake tow. If the device stays in fake tow after a period of time defined by the parameter <*Fake Tow Delay*>, it is considered being towed.
- <*Tow Interval*>: The interval for sending tow alarm messages.
- <*Rest Duration*>: A time parameter to measure whether the device enters stationary state. The status of the device will be changed to rest if the motion sensor detects rest

and the stationary state is maintained for a period of time defined by the parameter <*Rest Duration*>.

- ✧ <*Motion Duration*>: A time parameter to measure whether the device enters moving state. The status of the device will be changed to motion if the motion sensor detects motion and the moving state is maintained for a period of time defined by the parameter <*Motion Duration*>.
- ✧ <*Motion Threshold*>: The threshold for the motion sensor to measure whether the device is moving.

The acknowledgment message of the **AT+GTTOW** command:

➢ **+ACK:GTTOW,**

| **Example:**<br>**+ACK:GTTOW,5E0100,135790246811220,,000B,20090214093254,11F0$** | | | |
|---|---|---|---|
| **Parameter** | **Length (byte)** | **Range/Format** | **Default** |
| Protocol Version | 6 | (HEX) | |
| Unique ID | 15 | (IMEI) | |
| Device Name | <=20 | '0' - '9', 'a' - 'z', 'A' - 'Z', '-', '_' | |
| Serial Number | 4 | (HEX) | |
| Send Time | 14 | YYYYMMDDHHMMSS | |
| Count Number | 4 | (HEX) | |
| Tail Character | 1 | $ | $ |

### 3.2.4.2. Geo-Fence Information

The command **AT+GTGEO** is used to configure the parameters of Geo-Fence. (Geo-Fence is a virtual perimeter around a geographic area using location-based service. When the geofencing device enters or exits the area, a notification is generated. The notification contains information about the location of the device and can be sent to the backend server.)

➢ **AT+GTGEO=**

| **Example:**<br>**AT+GTGEO=gv500,0,0,121.315424,31.254617,50,0,,,,,0,0,0,,FFFF$** | | | |
|---|---|---|---|
| **Parameter** | **Length (byte)** | **Range/Format** | **Default** |
| Password | 4 – 20 | '0' – '9' 'a' – 'z' 'A' – 'Z' | gv500 |
| GEO ID | 1 | 0 – 4 | |
| Mode | 1 | 0 – 3 | 0 |
| Longitude | <=11 | -180 - 180 | |

| | | | |
|---|---|---|---|
| Latitude | <=10 | -90 - 90 | |
| Radius | <=7 | 50 – 6000000m | 50 |
| Check Interval | <=5 | 0\|5 – 86400sec | 0 |
| Reserved | 0 | | |
| Reserved | 0 | | |
| Reserved | 0 | | |
| Reserved | 0 | | |
| Trigger Mode | <=2 | 0\|21\|22 | 0 |
| Trigger Report | 1 | 0\|1 | 0 |
| State Mode | 1 | 0\|1 | 0 |
| Reserved | 0 | | |
| Serial Number | 4 | 0000 – FFFF | |
| Tail Character | 1 | $ | $ |

- <*GEO ID*>: The ID of the Geo-Fence. A total of five (0 to 4) zones are supported.
- <*Mode*>: The working mode of the device reporting the Geo-Fence message **+RESP:GTGEO** to the backend server.
  - 0: Disable the zone's Geo-Fence function.
  - 1: Entering the zone. The report will be generated only when the device enters the Geo-Fence.
  - 2: Exiting the zone. The report will be generated only when the device exits from the Geo-Fence.
  - 3: Both entering and exiting the zone.
- <*Longitude*>: The longitude of a point which is defined as the center of the circular Geo-Fence region. The unit is degree and accuracy is 6 decimal places. West longitude is defined as negative starting with the minus sign "–" and east longitude is defined as positive without "+".
- <*Latitude*>: The latitude of a point which is defined as the centre of the circular Geo-Fence region. The unit is degree and accuracy is 6 decimal places. South latitude is defined as negative starting with the minus sign "–" and north latitude is defined as positive without "+".
- <*Radius*>: The radius of the circular Geo-Fence region. The value range is (50 – 6000000) and the unit is meter.
- <*Check Interval*>: The interval for GNSS checking position information against the Geo-Fence alarm.
- <*Trigger Mode*>: The trigger mode of the Geo-fence function.
  - 0: Disable auto trigger mode.
  - 21: Automatically set up Geo Fence after the ignition is turned off. In this mode,

the device will automatically set up a Geo-Fence with the current location as the center point of the Geo-Fence when the ignition is off. The device will only report alarm upon exiting the Geo-fence. The Geo-Fence will be canceled after the device exits the Geo-fence.

- 22: Manually enable Geo-Fence after the ignition is turned off. In this mode, the device will automatically set up a Geo-Fence with the current location as the center point of the Geo-Fence when the ignition is off. The device will only report alarm upon exiting the Geo-Fence. When the device exits the Geo-Fence, it will cancel the Geo-Fence and disable the trigger mode at the same time. If the driver wants to use this trigger mode again, he has to manually set the trigger mode again.

✧ <*Trigger Report*>: It specifies whether to report the **+RESP:GTGES** message when the specified trigger mode is triggered and when the Geo-Fence is canceled.

- 0: Disable the **+RESP:GTGES** report.
- 1: Enable the **+RESP:GTGES** report.

✧ <*State Mode*>: The mode of reporting GEO state.

- 0: Report upon getting the GEO state for the first time.
- 1: Do not report until the GEO state changes.

The acknowledgment message of the **AT+GTGEO** command:

➢ **+ACK:GTGEO,**

| **Example:**<br>**+ACK:GTGEO,5E0100,135790246811220,,0,000A,20090214093254,11F0$** | | | |
|---|---|---|---|
| **Parameter** | **Length (byte)** | **Range/Format** | **Default** |
| Protocol Version | 6 | (HEX) | |
| Unique ID | 15 | (IMEI) | |
| Device Name | <=20 | '0' - '9', 'a' - 'z', 'A' - 'Z', '-', '_' | |
| GEO ID | 1 | 0 - 4 | |
| Serial Number | 4 | (HEX) | |
| Send Time | 14 | YYYYMMDDHHMMSS | |
| Count Number | 4 | (HEX) | |
| Tail Character | 1 | $ | $ |

#### 3.2.4.3. Roaming Detection Configuration

The command **AT+GTRMD** is used to configure the parameters for network roaming detection.

➢ **AT+GTRMD=**

| **Example:**<br>**AT+GTRMD=gv500,1,,,,,1,3,46000,46002,46003,,,2,2,46007,,,1,1,46001,,,3fff,,,2ff,,,,,,,,,,,0002$** | | | |
|---|---|---|---|
| **Parameter** | **Length (byte)** | **Range/Format** | **Default** |
| Password | 4 – 20 | '0' – '9' 'a' – 'z' 'A' – 'Z' | gv500 |
| Mode | 1 | 0\|1 | 0 |
| Reserved | 0 | | |
| Reserved | 0 | | |
| Reserved | 0 | | |
| Reserved | 0 | | |
| Home Operator Start | 1 | 1-10 | 1 |
| Home Operator End | 1 | 1-10 | 1 |
| Home Operator List | <=6*10 | | |
| Reserved | 0 | | |
| Reserved | 0 | | |
| Roaming Operator Start | 1 | 1-100 | 1 |
| Roaming Operator End | 1 | 1-100 | 1 |
| Roaming Operator List | <=6*100 | | |
| Reserved | 0 | | |
| Reserved | 0 | | |
| Blocked Operator Start | 1 | 1-20 | 1 |
| Blocked Operator End | 1 | 1-20 | 1 |
| Blocked Operator List | <=6*20 | | |
| Reserved | 0 | | |
| Reserved | 0 | | |
| Known Roaming Event Mask | <=6 | 000000 – FFFFFF | 3DEF |
| Reserved | 0 | | |
| Reserved | 0 | | |
| Unknown Roaming Event Mask | <=6 | 000000 – FFFFFF | 3DEF |

Queclink Confidential

| | | | |
|---|---|---|---|
| Reserved | 0 | | |
| Reserved | 0 | | |
| Reserved | 0 | | |
| Reserved | 0 | | |
| Reserved | 0 | | |
| Reserved | 0 | | |
| Reserved | 0 | | |
| Reserved | 0 | | |
| Reserved | 0 | | |
| Reserved | 0 | | |
| Reserved | 0 | | |
| Serial Number | 4 | 0000 – FFFF | |
| Tail Character | 1 | $ | $ |

- <*Mode*>: The working mode of the roaming detection function.
  - 0: Disable this function.
  - 1: Enable this function.
- <*Operator Start*>: A numeral that indicates the first index of the allowed operator numbers to be input. For example, if it is 1, the device will update the allowlist of operators from the 1st one. If it is empty, there should be no allowed number following the empty value.
- <*Operator End*>: A numeral that indicates the last index of the allowed operator numbers to be input. For example, if it is 2, the device will update the allowlist of operators until the 2nd one. If it is empty, there should be no allowed number following the empty value.
- <*Home Operator List*>: An allowlist of PLMN codes for network operator numbers. The numbers are composed of MCC and MNC, both of which consist of 3 digits. The last digit of MNC can be omitted (e.g. both “46001F” and “46001” are the PLMN of CHINA UNICOM). The operators in this list will be considered as in “Home” state. Two adjacent operator numbers are separated with ‘**,**’. The number of the operators in the list is determined by the parameters <*Operator Start*> and <*Operator End*>. For example, if <*Operator Start*> is 1 and <*Operator End*> is 2, the operator list should include 2 operator numbers (empty value acceptable) and the two numbers are separated by with ‘,’. “MCCFF” type code is used to identify operators across a whole country. For example, “460FF” covers mobile network operators all across China.
- <*Roaming Operator List*>: It is almost the same as the <*Home Operator List*>, and the difference is that the operators in this list will be considered as in “Known Roaming” state.
- <*Blocked Operator List*>: It is almost the same as the <*Home Operator List*>, and the difference is that the operators in this list will be considered as in “Blocking Report”

state. In this state, the device works normally but all reports will be buffered instead of being sent. Operators that are not in <*Home Operator List*>, <*Roaming Operator List*> or <*Blocked Operator List*> will be considered as in "Unknown Roaming" state.

✧ <*Known Roaming Event Mask*>: Bitwise mask to configure which event report should be sent to the backend server when network roaming state is detected. If the roaming state is "Known Roaming", the <*Known Roaming Event Mask*> will be valid; if the roaming state is "Unknown Roaming", the <*Unknown Roaming Event Mask*> will be valid.

- Bit 0 for **+RESP:GTPNA**
- Bit 1 for **+RESP:GTPFA**
- Bit 2 for **+RESP:GTMPN**
- Bit 3 for **+RESP:GTMPF**
- Bit 4 Reserved
- Bit 5 for **+RESP:GTBPL**
- Bit 6 for **+RESP:GTBTC**
- Bit 7 for **+RESP:GTSTC**
- Bit 8 for **+RESP:GTSTT**
- Bit 9 Reserved
- Bit 10 for **+RESP:GTPDP**
- Bit 11 for the power on **+RESP:GTRTL**
- Bit 12 for the ignition on/off report **+RESP:GTIGN** / **+RESP:GTVGN** and **+RESP:GTIGF** / **+RESP:GTVGF**
- Bit 13 for the ignition on/off location report **+RESP:GTIGL** / **+RESP:GTVGL**
- Others Reserved

For each bit, set it to 1 to enable the corresponding event report, and 0 to disable the corresponding event report.

✧ <*Unknown Roaming Event Mask*>: It is mostly like the <*Known Roaming Event Mask*>.

**Note**: If more operators are needed, please adjust corresponding <*Operator Start*> and <*Operator End*> for appropriate setings. If some operators in <*Operator List*> are empty, then the corresponding operators will be deleted. For example, to delete the 4th, 5th and 6th operators of the <*Operator List*>, please set <*Operator Start*> to 4 and <*Operator End*> to 6 and keep those three operators of <*Operator List*> empty.
In view of the <*Operator List*> field that may contain many items, make sure this AT command string does not include more than 100 fields.

The acknowledgment message of the **AT+GTRMD** command:

➢ **+ACK:GTRMD,**

| **Example:**<br>**+ACK:GTRMD,5E0100,135790246811220,,0000,20090214093254,11F0$** | | | |
|---|---|---|---|
| **Parameter** | **Length (byte)** | **Range/Format** | **Default** |
| Protocol Version | 6 | (HEX) | |

| | | | |
|---|---|---|---|
| Unique ID | 15 | (IMEI) | |
| Device Name | <=20 | '0' - '9', 'a' - 'z', 'A' - 'Z', '-', '_' | |
| Serial Number | 4 | (HEX) | |
| Send Time | 14 | YYYYMMDDHHMMSS | |
| Count Number | 4 | (HEX) | |
| Tail Character | 1 | $ | $ |

**Note:** Only an AT command string of no more than 180 bytes could be accepted by the device in the case of sending the command string via Manage Tool (There is no such limit for sending the command via EGPRS/LTE). As **AT+GTRMD** contains a large amount of configuration information in PLMN code list, make sure the command length does not exceed 180 bytes through proper <*Operator Start*> and <*Operator End*> settings. A color alert will occur on Command Text Box which turns yellow if there is a command of over 180 bytes to be sent via Manage Tool.

#### 3.2.4.4. Speed Alarm

This command is used to set a speed range for the alarm function of the device. According to the working mode, the device will report the message **+RESP:GTSPD** to the backend server when its moving speed is outside or inside the range.

- **AT+GTSPD=**

| **Example:**<br>**AT+GTSPD=gv500,1,80,120,60,300,,,,,,,,,,,,,,,,000C$**<br>**AT+GTSPD=gv500,2,80,120,60,300,,,,,,,,,,,,,,,,000C$** | | | |
|---|---|---|---|
| **Parameter** | **Length (byte)** | **Range/Format** | **Default** |
| Password | 4 – 20 | '0' – '9' 'a' – 'z' 'A' – 'Z' | gv500 |
| Mode | 1 | 0\|1\|2\|3 | 0 |
| Min Speed | <=3 | 0 – 400 km/h | 0 |
| Max Speed | <=3 | 0 – 400 km/h | 0 |
| Validity | <=4 | 0 – 3600 sec | 60 |
| Send Interval | <=4 | 30 – 3600 sec | 300 |
| Reserved | 0 | | |
| Reserved | 0 | | |
| Reserved | 0 | | |

| | | | |
|---|---|---|---|
| Reserved | 0 | | |
| Reserved | 0 | | |
| Reserved | 0 | | |
| Reserved | 0 | | |
| Reserved | 0 | | |
| Reserved | 0 | | |
| Reserved | 0 | | |
| Reserved | 0 | | |
| Reserved | 0 | | |
| Reserved | 0 | | |
| Reserved | 0 | | |
| Reserved | 0 | | |
| Reserved | 0 | | |
| Serial Number | 4 | 0000 – FFFF | |
| Tail Character | 1 | $ | $ |

- ✧ <*Mode*>: The working mode of the speed alarm function.
  - 0: Disable the speed alarm function.
  - 1: Report speed alarm if the current speed is within the speed range defined by <*Min Speed*> and <*Max Speed*>.
  - 2: Report speed alarm if the current speed is outside the speed range defined by <*Min Speed*> and <*Max Speed*>.
  - 3: Report speed alarm only one time if the current speed is inside or outside the speed range defined by <*Min Speed*> and <*Max Speed*>. In this mode, <*Send Interval*> will be ignored.
- ✧ <*Min Speed*>: The lower speed limit.
- ✧ <*Max Speed*>: The upper speed limit.
- ✧ <*Validity*>: If the speed meets the alarm condition and is maintained for a period of time defined by <*Validity*>, the speed alarm will be triggered.
- ✧ <*Send Interval*>: The time interval for sending the speed alarm message.

The acknowledgment message of the **AT+GTSPD** command:

- ➢ **+ACK:GTSPD,**

| **Example:**<br>**+ACK:GTSPD,5E0100,135790246811220,,000C,20090214093254,11F0$** | | | |
|---|---|---|---|
| **Parameter** | **Length (byte)** | **Range/Format** | **Default** |
| Protocol Version | 6 | (HEX) | |

| | | | |
|---|---|---|---|
| Unique ID | 15 | (IMEI) | |
| Device Name | <=20 | '0' - '9', 'a' - 'z', 'A' - 'Z', '-', '_' | |
| Serial Number | 4 | (HEX) | |
| Send Time | 14 | YYYYMMDDHHMMSS | |
| Count Number | 4 | (HEX) | |
| Tail Character | 1 | $ | $ |

#### 3.2.4.5. Excessive Idling Detection

The command **AT+GTIDL** is used to detect the engine excessive idling (the vehicle stays stationary while the ignition is on). To use this command, the device needs to be connected to the vehicle via the OBD interface or virtual ignition detection needs to be enabled. When the device detects that the vehicle is entering into the idle status, it can report the event message **+RESP:GTIDN** to the backend server. When the vehicle leaves the idle status, the device can report the event message **+RESP:GTIDF** to the backend server.

- **AT+GTIDL=**

| **Example:**<br>**AT+GTIDL=gv500,1,2,1,,,,,,,,,,,,000F$** | | | |
|---|---|---|---|
| **Parameter** | **Length (byte)** | **Range/Format** | **Default** |
| Password | 4 – 20 | '0' – '9' 'a' – 'z' 'A' – 'Z' | gv500 |
| Mode | 1 | 0\|1 | 0 |
| Time to Idling | <=2 | 1 – 30 min | 2 |
| Time to Movement | 1 | 1 – 5 min | 1 |
| Reserved | 0 | | |
| Reserved | 0 | | |
| Reserved | 0 | | |
| Reserved | 0 | | |
| Reserved | 0 | | |
| Reserved | 0 | | |
| Reserved | 0 | | |
| Reserved | 0 | | |
| Reserved | 0 | | |
| Reserved | 0 | | |
| Reserved | 0 | | |

| | | | |
|---|---|---|---|
| Reserved | 0 | | |
| Reserved | 0 | | |
| Serial Number | 4 | 0000 – FFFF | |
| Tail Character | 1 | $ | $ |

- <*Mode*>: The working mode of the excessive idling detection function.
  - 0: Disable this function.
  - 1: Enable this function.
- <*Time to Idling*>: If it is detected that the vehicle is stationary with ignition on for the length of time specified by this parameter, the vehicle is considered to be in idling status.
- <*Time to Movement*>: If the vehicle moves again and the moving state is maintained for the length of time specified by this parameter after the vehicle enters into idling status, it is considered to leave idling status. If ignition off is detected, the vehicle is considered to leave idling status regardless of the <*Time to Movement*> setting.

The acknowledgment message of the **AT+GTIDL** command:

➢ **+ACK:GTIDL,**

| **Example:**<br>**+ACK:GTIDL,5E0100,135790246811220,,000F,20090214093254,11F0$** | | | |
|---|---|---|---|
| **Parameter** | **Length (byte)** | **Range/Format** | **Default** |
| Protocol Version | 6 | (HEX) | |
| Unique ID | 15 | (IMEI) | |
| Device Name | <=20 | '0' - '9', 'a' - 'z', 'A' - 'Z', '-', '_' | |
| Serial Number | 4 | (HEX) | |
| Send Time | 14 | YYYYMMDDHHMMSS | |
| Count Number | 4 | (HEX) | |
| Tail Character | 1 | $ | $ |

#### 3.2.4.6. Start/Stop Report

The command **AT+GTSSR** is used to detect the status of vehicle (Start or Stop status). When the device detects that the vehicle is entering into Start status, it can report the event message **+RESP:GTSTR** to the backend server. When the vehicle leaves the Start status, and then enters into Stop status, the device can report the event message **+RESP:GTSTP** to the backend server.

➢ **AT+GTSSR=**

| **Example:**<br>**AT+GTSSR=gv500,1,2,1,5,,,,,000F$** | | | |
|---|---|---|---|
| **Parameter** | **Length (byte)** | **Range/Format** | **Default** |
| Password | 4 – 20 | '0' – '9' 'a' – 'z' 'A' – 'Z' | gv500 |
| Mode | 1 | 0\|1 | 0 |
| Time to Stop | 2 | (0– 30 min)\| (0 – 1800 Sec) | 2min |
| Time to Start | 1 | (0 – 5 min) \| (0 – 300 Sec) | 1min |
| Start Speed | 2 | 1 – 10 Km/h | 5 |
| Long Stop | 3 | 0 – 43200 min | 0 |
| Time Unit | 1 | 0\|1 | 0 |
| Reserved | 0 | | |
| Reserved | 0 | | |
| Serial Number | 4 | 0000 – FFFF | |
| Tail Character | 1 | $ | $ |

- <*Mode*>: The working mode of the Start/Stop report function.
  - 0: Disable this function.
  - 1: Enable this function.
- <*Time to Stop*>: If the vehicle rests again and stays in that status for the length of time specified by this parameter after it enters into Start status, it is considered to leave Start status.
- <*Time to Start*>: If it is detected that the vehicle is moving with ignition on for the length of time specified by this parameter, the vehicle is considered to be in Start status.
- <*Start Speed*>: The Start speed threshold to determine whether the vehicle is started or not. If the built-in motion sensor detects that the device is moving with ignition on, the device will start to check the speed from GNSS. If the device speed stays greater than <*Start Speed*> for a period of time longer than <*Time to Start*>, the vehicle is considered to be in Start status, and the event message **+RESP:GTSTR** will be reported. If the device speed stays lower than or equal with <*Start Speed*> for a period of time longer than <*Time to Stop*>, the vehicle is considered to quit Start status, and the event message **+RESP:GTSTP** will be reported. If GNSS fix is abnormal for more than 1 minute, the device will only use the built-in motion sensor to detect the Start/Stop status and does not check the speed.
- <*Long Stop*>: After the vehicle enters into Stop status and stays in Stop state for the period of time specified by this parameter, the **+RESP:GTLSP** message will be sent. 0 means “Disable this feature”.

✧ <*Time Unit*>: It controls the time unit of <*Time to Stop*> and <*Time to Start*> parameters.
- 0: Unit: minute
- 1: Unit: second

The acknowledgment message of the **AT+GTSSR** command:

➢ **+ACK:GTSSR,**

| **Example:**<br>**+ACK:GTSSR,5E0100,135790246811220,,000F,20090214093254,11F0$** | | | |
|---|---|---|---|
| **Parameter** | **Length (byte)** | **Range/Format** | **Default** |
| Protocol Version | 6 | (HEX) | |
| Unique ID | 15 | (IMEI) | |
| Device Name | <=20 | '0' - '9', 'a' - 'z', 'A' - 'Z', '-', '_' | |
| Serial Number | 4 | (HEX) | |
| Send Time | 14 | YYYYMMDDHHMMSS | |
| Count Number | 4 | (HEX) | |
| Tail Character | 1 | $ | $ |

### 3.2.4.7. Harsh Behavior Monitoring

The command **AT+GTHBM** is used to monitor the harsh driving behavior based on GNSS or motion sensor.

➢ **AT+GTHBM=**

| **Example:**<br>**AT+GTHBM=gv500,1,,0,100,21,6,,60,21,6,,,21,15,,,,,,,,,0010$** | | | |
|---|---|---|---|
| **Parameter** | **Length (byte)** | **Range/Format** | **Default** |
| Password | 4 – 20 | '0' – '9' 'a' – 'z' 'A' – 'Z' | gv500 |
| Mode | 1 | 0\|1\|2\|3 | 0 |
| Reserved | 0 | | |
| Discard Unknown Event | 1 | 0\|1 | 0 |
| High Speed | <=3 | 100 – 400 km/h | 100 |
| ΔVhb | <=3 | 0 – 100 km/h | 0 |
| ΔVha | <=3 | 0 – 100 km/h | 0 |
| Reserved | 0 | | |

| | | | |
|---|---|---|---|
| Medium Speed | <=3 | 60 – 100 km/h | 60 |
| ΔVmb | <=3 | 0 – 100 km/h | 0 |
| ΔVma | <=3 | 0 – 100 km/h | 0 |
| Reserved | 0 | | |
| Reserved | 0 | | |
| ΔVlb | <=3 | 0 – 100 km/h | 0 |
| ΔVla | <=3 | 0 – 100 km/h | 0 |
| Reserved | 0 | | |
| Reserved | 0 | | |
| Reserved | 0 | | |
| Reserved | 0 | | |
| Reserved | 0 | | |
| Cornering and Braking Threshold | <=3 | 30 – 70 | 30 |
| Cornering and Braking Duration | <=3 | 40-100(*8ms) | 50 |
| Acceleration Threshold | <=3 | 15 – 50 | 20 |
| Acceleration Duration | <=3 | 50 – 250(*8ms) | 65 |
| Serial Number | 4 | 0000 – FFFF | |
| Tail Character | 1 | $ | $ |

✧ <*Mode*>: The working mode of the harsh behavior monitoring function.

- 0: Disable this function.
- 1: Enable this function: Detection by GNSS only. In this mode, two harsh behaviors are monitored, i.e. harsh braking and harsh acceleration. According to the speed read from GNSS, 3 levels of speed are defined including high speed, medium speed and low speed. For each speed level, 2 thresholds of speed change are defined to determine harsh braking and harsh acceleration. If the change of speed within 5 seconds is greater than the corresponding threshold, the device will report the **+RESP:GTHBM** message to the backend server to indicate the harsh behavior. The same harsh behavior within 30 seconds will only be reported once if only GNSS is used to judge harsh driving behavior.
- 2: Enable this function: Detection by motion sensor only. In this mode, three types of harsh behavior can be detected, i.e. harsh braking, harsh acceleration and harsh cornering. The device needs GNSS information to get the harsh

behavior direction, so it is necessary to keep GNSS always on to collect all the information needed.

- 3: Enable this function: Detection by motion sensor or GNSS. This mode works in the way both Mode 1 and Mode 2 are enabled.

✧ <*Discard Unknown Event*>: It configures whether to discard the unknown harsh behavior message.

- 0: Do not discard unknown harsh behavior message.
- 1: Discard unknown harsh behavior message.

✧ <*High Speed*>, <*Medium Speed*>: If the last known speed of the device read from GNSS is greater than or equal to <*High Speed*>, the vehicle that the device is attached to is considered to be at high speed. If the last known speed is less than <*High Speed*> but greater than or equal to <*Medium Speed*>, the vehicle is considered to be at medium speed. If the last known speed is less than <*Medium Speed*>, the vehicle is considered to be at low speed.

✧ <∆*Vhb*>: The threshold for harsh braking at high speed level. If the current speed is less than the last known speed and the change of the speed is greater than or equal to this value within 5 seconds, harsh braking is detected at high speed level. If it is set to 0, it means “Do not monitor harsh braking behavior at high speed level”.

✧ <∆*Vha*>: The threshold for harsh acceleration at high speed level. If the current speed is greater than the last known speed and the change of the speed is greater than or equal to this value within 5 seconds, harsh acceleration is detected at high speed level. If it is set to 0, it means “Do not monitor harsh acceleration behavior at high speed level”.

✧ <∆*Vmb*>: The threshold for harsh braking at medium speed level. If the current speed is less than the last known speed and the change of the speed is greater than or equal to this value within 5 seconds, harsh braking is detected at medium speed level. If it is set to 0, it means “Do not monitor harsh braking behavior at medium speed level”.

✧ <∆*Vma*>: The threshold for harsh acceleration at medium speed level. If the current speed is greater than the last known speed and the change of the speed is greater than or equal to this value within 5 seconds, harsh acceleration is detected at medium speed level. If it is set to 0, it means “Do not monitor harsh acceleration behavior at medium speed level”.

✧ <∆*Vlb*>: The threshold for harsh braking at low speed level. If the current speed is less than the last known speed and the change of the speed is greater than or equal to this value within 5 seconds, harsh braking is detected at low speed level. If it is set to 0, it means “Do not monitor harsh braking behavior at low speed level”.

✧ <∆*Vla*>: The threshold for harsh acceleration at low speed level. If the current speed is greater than the last known speed and the change of the speed is greater than or equal to this value within 5 seconds, harsh acceleration is detected at low speed level. If it is set to 0, it means “Do not monitor harsh acceleration behavior at low speed level”.

✧ <*Cornering and Braking Threshold*>: The threshold for the motion sensor to measure whether the device is in harsh cornering or harsh braking status.

✧ <*Cornering and Braking Duration*>: A time parameter to measure whether the device

enters harsh cornering or harsh braking status. If the driving behaviors are maintained for a period of time longer than the time defined by <*Cornering and Braking Duration*>, harsh cornering or harsh braking event will be triggered.

- ✧ <*Acceleration Threshold*>: The threshold for the motion sensor to measure whether the device is in harsh acceleration status.
- ✧ <*Acceleration Duration*>: A time parameter to measure whether the device enters harsh acceleration status. If the driving behavior is maintained for a period of time longer than the time defined by <*Acceleration Duration*>, harsh acceleration event will be triggered.

The acknowledgment message of the **AT+GTHBM** command:

- ➢ **+ACK:GTHBM,**

| **Example:**<br>**+ACK:GTHBM,5E0100,135790246811220,,0010,20090214093254,11F0$** | | | |
|---|---|---|---|
| **Parameter** | **Length (byte)** | **Range/Format** | **Default** |
| Protocol Version | 6 | (HEX) | |
| Unique ID | 15 | (IMEI) | |
| Device Name | <=20 | '0' - '9', 'a' - 'z', 'A' - 'Z', '-', '_' | |
| Serial Number | 4 | (HEX) | |
| Send Time | 14 | YYYYMMDDHHMMSS | |
| Count Number | 4 | (HEX) | |
| Tail Character | 1 | $ | $ |

### 3.2.4.8. Crash Detection

The command **AT+GTCRA** is used to configure the parameters for crash detection. If the detection condition is matched (i.e. the current acceleration in a direction is beyond the configured threshold), the device will report the **+RESP:GTCRA** event message and **+RESP:GTCRD** data packets to the backend server.

- ➢ **AT+GTCRA=**

| **Example:**<br>**AT+GTCRA=gv500,1,50,50,50,0,500,500, , , , ,,0019$** | | | |
|---|---|---|---|
| **Parameter** | **Length (byte)** | **Range/Format** | **Default** |
| Password | 4 – 20 | '0' – '9' 'a' – 'z' 'A' – 'Z' | gv500 |
| Mode | 1 | 0-2 | 0 |

| | | | |
|---|---|---|---|
| Threshold_X | <=3 | 0 - 160 | 50 |
| Threshold_Y | <=3 | 0 – 160 | 50 |
| Threshold_Z | <=3 | 0 – 160 | 50 |
| Sampling Start | 1 | 0\|1 | 0 |
| Samples Before Crash | 4 | 1-1500 | 500 |
| Samples After Crash | 4 | 1-1500 | 500 |
| Reserved | 0 | | |
| Reserved | 0 | | |
| Reserved | 0 | | |
| Reserved | 0 | | |
| Reserved | 0 | | |
| Serial Number | 4 | 0000 – FFFF | |
| Tail Character | 1 | $ | $ |

✧ <*Mode*>: The working mode of the crash detection function.

- 0: Disable this function.
- 1: Enable this function. In this mode, three-axis self-calibration is not needed.
- 2: Enable this function. In this mode, the acceleration sensor data will be converted in accordance with three-axis self-calibration. In the new coordinate system, the positive X-axis points in the direction in which the vehicle travels, the positive Y-axis, which is perpendicular to X axis, points in such a way that the positive X-axis is right handed, and positive Z-axis is the opposite direction of gravity.

**Note**: The device will keep moitoring crash event based on the original three-axis data from sensor until it detects the first **+RESP:GTASC** event.

✧ <*Threshold_X*>: The acceleration threshold for crash in X direction. The smaller the parameter value is, the more easily a crash event will be detected. If <*Threshold_X*> is 0, the device will not monitor crash event in X axis. The unit is 0.1g.

✧ <*Threshold_Y*>: The acceleration threshold for crash in Y direction. The smaller the parameter is, the more easily a crash event will be detected. If <*Threshold_Y*> is 0, the device will not monitor crash event in Y axis. The unit is 0.1g.

✧ <*Threshold_Z*>: The acceleration threshold for crash in Z direction. The smaller the parameter is, the more easily a crash event will be detected. If <*Threshold_Z*> is 0, the device will not monitor crash event in Z axis. The unit is 0.1g.

✧ <*Sampling Start*>: A numeral to indicate when to start acceleration sampling.

- 0: Start acceleration sampling after the deivce is powered on. The device will always collect acceleration information as long as it is powered on.
- 1: Start acceleration sampling after ignition on is detected. The device will

collect acceleration information only in ignition on state.

- ✧ <*Samples Before Crash*>: The number of recorded XYZ-axis acceleration samples before crash.
- ✧ <*Samples After Crash*>: The number of recorded XYZ-axis acceleration samples after crash.

The acknowledgment message of the **AT+GTCRA** command:

- ➢ **+ACK:GTCRA,**

| **Example:**<br>**+ACK:GTCRA,5E0100,135790246811220,,0019,20090214093254,11F0$** | | | |
|---|---|---|---|
| **Parameter** | **Length (byte)** | **Range/Format** | **Default** |
| Protocol Version | 6 | (HEX) | |
| Unique ID | 15 | (IMEI) | |
| Device Name | <=20 | '0' - '9', 'a' - 'z', 'A' - 'Z', '-', '_' | |
| Serial Number | 4 | (HEX) | |
| Send Time | 14 | YYYYMMDDHHMMSS | |
| Count Number | 4 | (HEX) | |
| Tail Character | 1 | $ | $ |

### 3.2.4.9. Three-Axis Self-Calibration

The command **AT+GTASC** is used to define the condition for the calibration of the accelerometer directions. When the condition is matched and the accelerometer is calibrated successfully, the device will report the event message **+RESP:GTASC** which includes the calibration result to the backend server. The pre-condition for the calibration is that the device is in moving state while the ignition is on and the parameter <*Mode*> in the command **AT+GTCRA** is 2.

- ➢ **AT+GTASC=**

| **Example:**<br>**AT+GTASC=gv500,50,10,5,,,,, , , , ,,0019$** | | | |
|---|---|---|---|
| **Parameter** | **Length (byte)** | **Range/Format** | **Default** |
| Password | 4 – 20 | '0' – '9' 'a' – 'z' 'A' – 'Z' | gv500 |
| Brake Speed Threshold | <=3 | 30 – 400km/h | 50 |
| Delta Speed Threshold | <=2 | 5 – 72km/h | 10 |

| | | | |
|---|---|---|---|
| Delta Heading Threshold | 1 | 0-5 | 2 |
| Reserved | 0 | | |
| Reserved | 0 | | |
| Reserved | 0 | | |
| Reserved | 0 | | |
| Reserved | 0 | | |
| Reserved | 0 | | |
| Reserved | 0 | | |
| Reserved | 0 | | |
| Reserved | 0 | | |
| Serial Number | 4 | 0000 – FFFF | |
| Tail Character | 1 | $ | $ |

- <*Brake Speed Threshold*>: The lower threshold of the speed before braking. If the speed is beyond the threshold before braking, the braking event can trigger the accelerometer calibration.
- <*Delta Speed Threshold*>: The lower threshold of the delta speed in one second during braking. If the delta speed is beyond the threshold, the braking event can trigger the accelerometer calibration.
- <*Delta Heading Threshold*>: The upper threshold of the delta heading during braking. If the delta heading is smaller than the threshold, the braking event can trigger the accelerometer calibration.

The acknowledgment message of the **AT+GTASC** command:

- **+ACK:GTASC,**

| **Example:**<br>**+ACK:GTASC,5E0100,135790246811220,,0019,20090214093254,11F0$** | | | |
|---|---|---|---|
| **Parameter** | **Length (byte)** | **Range/Format** | **Default** |
| Protocol Version | 6 | (HEX) | |
| Unique ID | 15 | (IMEI) | |
| Device Name | <=20 | '0' - '9', 'a' - 'z', 'A' - 'Z', '-', '_' | |
| Serial Number | 4 | (HEX) | |
| Send Time | 14 | YYYYMMDDHHMMSS | |
| Count Number | 4 | (HEX) | |

| | | | |
|---|---|---|---|
| Tail Character | 1 | $ | $ |

### 3.2.5. IO Application

#### 3.2.5.1. External Power Supply Monitoring

The command **AT+GTEPS** is used to configure the parameters for external power supply monitoring. The device will measure and monitor the voltage of the external power supply. If the voltage of the external power supply matches the predefined alarm condition, the device will report the alarm message **+RESP:GTEPS** to the backend server to indicate the status of the external power supply.

To make sure this function works in all situations, it is strongly recommended to switch on the backup battery in case the voltage of the external power may drop to a very low level.

➢ **AT+GTEPS=**

| **Example:**<br>**AT+GTEPS=gv500,2,250,12000,3,2,,,,,1,0,0,,0007$** | | | |
|---|---|---|---|
| **Parameter** | **Length (byte)** | **Range/Format** | **Default** |
| Password | 4 – 20 | '0' – '9' 'a' – 'z' 'A' – 'Z' | gv500 |
| Mode | 1 | 0\|1\|2 | 0 |
| Min Threshold | <=5 | 250 – 28000 mV | 250 |
| Max Threshold | <=5 | 250 – 28000 mV | 250 |
| Sample Period | <=2 | 0\|1 – 12 (×2s) | 0 |
| Debounce Time | 1 | 0 – 5 (×1s) | 0 |
| Reserved | 0 | | |
| Reserved | 0 | | |
| Reserved | 0 | | |
| Reserved | 0 | | |
| Sync with FRI | 1 | 0\|1 | 0 |
| Voltage Margin Error | 3 | 0 – 100 (×10mv) | 0 |
| Debounce Voltage Threshold | 3 | 0 – 100 (×100mv) | 0 |
| MPN/MPF Validity Time | 1 | 0 – 5 (×1s) | 0 |
| Serial Number | 4 | 0000 – FFFF | |

| | | | |
|---|---|---|---|
| Tail Character | 1 | $ | $ |

- <*Mode*>:The working mode of the external power supply monitoring function.
  - 0: Disable the external power supply monitoring function.
  - 1: Enable the external power supply monitoring function. If the current voltage is within the range of (<*Min Threshold*>, <*Max Threshold*>), the **+RESP:GTEPS** alarm will be triggered.
  - 2: Enable the external power supply monitoring function. If the current voltage is outside the range of (<*Min Threshold*>, <*Max Threshold*>), the **+RESP:GTEPS** alarm will be triggered.
- <*Min Threshold*>: The lower limit to the voltage of the external power supply to trigger the alarm.
- <*Max Threshold*>: The upper limit to the voltage of the external power supply to trigger the alarm.
- <*Sample Period*>: The sampling period for measuring the external power supply.
- <*Debounce Time*>: The time for debouncing used to avoid false reporting due to excessive voltage drop of the external power supply within a short time.
- <*Sync with FRI*>: Besides the **+RESP:GTEPS** alarm report, the device can also send the voltage of external power supply periodically along with the fixed report message.
  - 0: Do not report external power supply voltage along with the fixed report message.
  - 1: Report external power supply voltage along with the fixed report message.
- <*Voltage Margin Error*>: This parameter will be used together with <*Min Threshold*> and <*Max Threshold*>, which indicates the voltage margin error of the <*Min Threshold*> and <*Max Threshold*> parameters. If the current value of voltage detection falls between the voltage margin error range of the <*Min Threshold*> and that of the <*Max Threshold*>, then this voltage value will not be processed. For example, if the <*Min Threshold*> is set to 6000mv, the <*Max Threshold*> is set to 12000mv, and the <*Voltage Margin Error*> is set to ±100mv, the current voltage will not be processed when the current voltage meets the condition (5900mv < the current voltage < 6100mv) or (11900mv < the current voltage < 12100mv). The <*Voltage Margin Error*> parameter improves the performance of the **+RESP:GTEPS** report.
- <*Debounce Voltage Threshold*>: This parameter is used together with <*Debounce Time*>. If the voltage drops or bursts dramatically greater than <*Debounce Voltage Threshold*>, the device will start to debounce voltage for the period of time specified by <*Debounce Time*>.
- <*MPN/MPF Validity Time*>: The validity time for detecting the device connecting or disconnecting main power supply. 0 means “Do not check the validity time”. If <*MPN/MPF Validity Time*> is not 0, and the device remains connected or disconnected with main power supply for the period of time specified by this parameter, the device will report **+RESP:GTMPN** or **+RESP:GTMPF** to the backend server. If it is detected that the device connects or disconnects the main power supply when <*MPN/MPF Validity Time*> is 0, the device will report **+RESP:GTMPN** or **+RESP:GTMPF** immediately to the backend server.

The acknowledgment message of the **AT+GTEPS** command:

- **+ACK:GTEPS,**

| **Example:**<br>**+ACK:GTEPS,5E0100,135790246811220,,0007,20090214093254,11F0$** | | | |
|---|---|---|---|
| **Parameter** | **Length (byte)** | **Range/Format** | **Default** |
| Protocol Version | 6 | (HEX) | |
| Unique ID | 15 | (IMEI) | |
| Device Name | <=20 | '0' - '9', 'a' - 'z', 'A' - 'Z', '-', '_' | |
| Serial Number | 4 | (HEX) | |
| Send Time | 14 | YYYYMMDDHHMMSS | |
| Count Number | 4 | (HEX) | |
| Tail Character | 1 | $ | $ |

## 3.2.6. OBDII Application

### 3.2.6.1. OBDII Configuration

This command **AT+GTOBD** is used to configure OBDII settings and request information from the vehicle via OBD interface. The OBDII information report (**+RESP:GTOBD**) includes VIN, OBD Connection, OBD Power Voltage, Engine RPM, Vehicle Speed, Engine Coolant Temperature, Fuel Consumption, Supported PIDs, DTCs Cleared Distance, MIL Activated Distance, MIL Status, Number of DTCs and Diagnostic Trouble Codes (only DTCs in OBD diagnostic service/mode 03 are supported).

- **AT+GTOBD=**

| **Example:**<br>**AT+GTOBD=gv500,1,60,300,300,1FFF,3,2.0,2,14.3,0.737,,,,,FFFF$**<br>**AT+GTOBD=gv500,1,30,30,30,30FFFF,7,2,0,,,7F,,,,FFFF$** | | | |
|---|---|---|---|
| **Parameter** | **Length (byte)** | **Range/Format** | **Default** |
| Password | 4 – 6 | '0' – '9' 'a' – 'z' 'A' – 'Z' | gv500 |
| Mode | 1 | 0\|1 | 1 |
| OBD Check Interval | <=5 | 0\|30 – 86400 sec | 30 |
| OBD Report Interval | <=5 | 0\|30 – 86400 sec | 0 |
| OBD Report Interval IGF | <=5 | 0\|30 – 86400 sec | 0 |

| | | | |
|---|---|---|---|
| OBD Report Mask | <=8 | (HEX) | FFFF |
| OBD Event Mask | <=4 | (HEX) | B |
| Displacement | <=4 | 0.0 – 10.0L | 2.0 |
| Fuel Oil Type | <=3 | 0 – 2\|100 | 2 |
| Custom Fuel Ratio | <=4 | 10.0 – 20.0 | 14.3 |
| Custom Fuel Density | <=5 | 0.0 – 1.0 g/mL | 0.737 |
| Journey Summary Mask | <=8 | (HEX) | 7F |
| Reserved | 0 | | |
| IGF Debounce Time | <=3 | 0 – 100(×OBD Check Interval) | 0 |
| Reserved | 0 | | |
| Reserved | 0 | | |
| Serial Number | 4 | 0000 – FFFF | |
| Tail Character | 1 | $ | $ |

- <*Mode*>: The working mode of the OBD function.
  - 0: Disable OBD function.
  - 1: Enable OBD query mode based on the vehicle bus communication protocol ISO15765. The device requests current data from a vehicle by sending commands.
- <*OBD Check Interval*>: The time interval for reading information defined by <*OBD Report Mask*> via OBD interface. Its value range is 0|30 – 86400 and the unit is second. 0 means “Do not read vehicle information via OBD interface”.
- <*OBD Report Interval*>: The interval for sending the **+RESP:GTOBD** message to the backend server when the ignition is on. Its value range is 0|30 – 86400 and the unit is second. 0 means “Do not report the message **+RESP:GTOBD**”.
- <*OBD Report Interval IGF*>: The interval for sending the **+RESP:GTOBD** report message to the backend server when the ignition is off. Its value range is 0|30 – 86400 and the unit is second. 0 means “Do not report the message **+RESP:GTOBD** in ignition off state”.
- <*OBD Report Mask*>: Bitwise mask to configure the composition of the OBD report message **+RESP:GTOBD**.

| Mask Bit | Item | Description | Support Listening |
|---|---|---|---|
| **Bit 31** | Reserved | | |
| **Bit 30** | Reserved | | |

| | | | |
|---|---|---|---|
| **Bit 29** | Reserved | | |
| **Bit 28** | Reserved | | |
| **Bit 27** | Reserved | | |
| **Bit 26** | Reserved | | |
| **Bit 25** | Reserved | | |
| **Bit 24** | Reserved | | |
| **Bit 23** | Reserved | | |
| **Bit 22** | <*Mileage*> | The value of total mileage | |
| **Bit 21** | <*GSM Information*> | Including <*MCC*>, <*MNC*>, <*LAC*>, <*Cell ID*> and the <*Reserved*> parameter value “00” | |
| **Bit 20** | <*GNSS Information*> | Including <*GNSS Accuracy*>, <*Speed*>, <*Azimuth*>, <*Altitude*>, <*Longitude*>, <*Latitude*>, and <*GNSS UTC Time*> | |
| **Bit 19** | Reserved | | |
| **Bit 18** | Reserved | | |
| **Bit 17** | <OBD Mileage> | The mileage read from OBD | |
| **Bit 16** | <*OBD Protocol*> | The OBD communication protocol number | |
| **Bit 15** | <*Fuel Level Input*> | The percentage value of fuel level input | |
| **Bit 14** | <*Engine Load*> | The percentage value of calculated engine load | |
| **Bit 13** | <*Throttle Position*> | The percentage value of throttle position sensor | |
| **Bit 12** | <*Diagnostic Trouble Codes*> | Details of confirmed emission-related DTCs | |
| **Bit 11** | <*Number of DTCs*> | The number of confirmed emission-related DTCs | |
| **Bit 10** | <*MIL Status*> | Malfunction Indicator Lamp (MIL) Status | |
| **Bit 9** | <*MIL Activated Distance*> | The distance accumulated | |

Queclink Confidential

| | | | |
|---|---|---|---|
| | | since MIL is activated | |
| **Bit 8** | *<DTCs Cleared Distance>* | The distance accumulated since DTCs are cleared | Yes |
| **Bit 7** | *<Fuel Consumption>* | The fuel consumption of the vehilce | |
| **Bit 6** | *<Engine Coolant Temperature>* | Engine coolant temperature | Yes |
| **Bit 5** | *<Vehicle Speed>* | Vehicle road speed | Yes |
| **Bit 4** | *<Engine RPM>* | Revolutions per minute of the engine | Yes |
| **Bit 3** | *<Supported PIDs>* | Parameter identifications (PIDs) that are supported. | |
| **Bit 2** | *<OBD Power Voltage>* | The voltage from the vehicle via OBDII interface | |
| **Bit 1** | *<OBD Connection>* | Whether the device is connected to the vehicle | |
| **Bit 0** | *<VIN>* | Vehicle identification number | |

**Note:** Bit 12 (for *<Diagnostic Trouble Codes>*) and Bit 11 (for *<Number of DTCs>*) must be set to 1 at the same time.

✧ *<OBD Event Mask>*: Bitwise mask to configure which vehicle event report should be sent to the backend server.

| Mask Bit | Item |
|---|---|
| **Bit 15** | Reserved |
| **Bit 14** | Reserved |
| **Bit 13** | Reserved |
| **Bit 12** | Reserved |
| **Bit 11** | Reserved |
| **Bit 10** | Reserved |
| **Bit 9** | Reserved |
| **Bit 8** | Reserved |
| **Bit 7** | Reserved |
| **Bit 6** | Reserved |
| **Bit 5** | Reserved |
| **Bit 4** | Reserved |

Queclink Confidential

| | |
|---|---|
| **Bit 3** | **+RESP:GTOER** |
| **Bit 2** | **+RESP:GTJES** |
| **Bit 1** | **+RESP:GTOPF** |
| **Bit 0** | **+RESP:GTOPN** |

- <*Displacement*>: Displacement of the vehicle which is used for fuel consumption calculation.
- <*Fuel Oil Type*>: The type of fuel oil used by the vehicle.
  - 0: 90# gasoline
  - 1: 93# gasoline
  - 2: 97# gasoline
  - 100: Custom Mode. In this mode, <*Custom Fuel Ratio*> and <*Custom Fuel Density*> need to be set.
- <*Custom Fuel Ratio*>: The ratio of the fuel oil used by the vehicle.
- <*Custom Fuel Density*>: The density of the fuel oil used by the vehicle.
- <*Journey Summary Mask*>: Bitwise mask to configure the composition of the **+RESP:GTJES** message.

| Mask Bit | Item |
|---|---|
| **Bit 31** | Reserved |
| **Bit 30** | Reserved |
| **Bit 29** | Reserved |
| **Bit 28** | Reserved |
| **Bit 27** | Reserved |
| **Bit 26** | Reserved |
| **Bit 25** | Reserved |
| **Bit 24** | Reserved |
| **Bit 23** | <*Trip Mileage*> |
| **Bit 22** | <*Mileage*> |
| **Bit 21** | <*GSM Information*> |
| **Bit 20** | <*GNSS Information*> |
| **Bit 19** | Reserved |
| **Bit 18** | Reserved |
| **Bit 17** | Reserved |
| **Bit 16** | Reserved |
| **Bit 15** | Reserved |

Queclink Confidential

| | |
|---|---|
| **Bit 14** | Reserved |
| **Bit 13** | Reserved |
| **Bit 12** | Reserved |
| **Bit 11** | Reserved |
| **Bit 10** | Reserved |
| **Bit 9** | Reserved |
| **Bit 8** | Reserved |
| **Bit 7** | Reserved |
| **Bit 6** | *<Average Engine Load>* |
| **Bit 5** | *<Max Engine Load>* |
| **Bit 4** | *<Average Throttle Position>* |
| **Bit 3** | *<Max Throttle Position>* |
| **Bit 2** | *<Average RPM>* |
| **Bit 1** | *<Max RPM>* |
| **Bit 0** | *<Journey Fuel Consumption>* |

✧ *<IGF Debounce Time>*: Debounce time for the ignition off event. 0 means "Disable this parameter".The device will send **+RESP:GTIGF** message when engine off for *<IGF Debounce Time>*<OBD Check Interval>*seconds.

The acknowledgment message of the **AT+GTOBD** command:

➢ **+ACK:GTOBD,**

| **Example: +ACK:GTOBD,5E0100,135790246811220,,000D,20090214093254,FFFF$** | | | |
|---|---|---|---|
| **Parameter** | **Length (byte)** | **Range/Format** | **Default** |
| Protocol Version | 6 | (HEX) | |
| Unique ID | 15 | (IMEI) | |
| Device Name | <=20 | '0' - '9', 'a' - 'z', 'A' - 'Z', '-', '_' | |
| Serial Number | 4 | (HEX) | |
| Send Time | 14 | YYYYMMDDHHMMSS | |
| Count Number | 4 | (HEX) | |
| Tail Character | 1 | $ | $ |

#### 3.2.6.2. OBDII Real Time Request

This command is used to execute operations or read information from the vehicle via OBDII interface.

➢ **AT+GTORR=**

| **Example:**<br>**AT+GTORR=gv500,0,F,,,,,FFFF$** | | | |
|---|---|---|---|
| **Parameter** | **Length (byte)** | **Range/Format** | **Default** |
| Password | 4 – 6 | '0' – '9' 'a' – 'z' 'A' – 'Z' | gv500 |
| Command | <=2 | 0 – 1 | |
| Read Mask / Execute Mask | 8 | 0 – FFFFFFFF | |
| Reserved | 0 | | |
| Reserved | 0 | | |
| Reserved | 0 | | |
| Reserved | 0 | | |
| Serial Number | 4 | 0000 – FFFF | |
| Tail Character | 1 | $ | $ |

✧ <*Command*>: It specifies the operation to be activated by the command.

- 0: Reading operation. The result will be reported to the backend server in the message **+RESP:GTOBD**.
- 1: Executing operation.

✧ <*Read Mask / Execute Mask*>:

- Read Mask for Reading operation (<*Command*> is 0): Please refer to the parameter <*OBD Report Mask*> in the command **AT+GTOBD**.
- Execute Mask for Executing operation (<*Command*> is 1):

| **Bit** | **Description** |
|---|---|
| **Bit 31** | Reserved |
| **Bit 30** | Reserved |
| **Bit 29** | Reserved |
| **Bit 28** | Reserved |
| **Bit 27** | Reserved |
| **Bit 26** | Reserved |

| | |
|---|---|
| **Bit 25** | Reserved |
| **Bit 24** | Reserved |
| **Bit 23** | Reserved |
| **Bit 22** | Reserved |
| **Bit 21** | Reserved |
| **Bit 20** | Reserved |
| **Bit 19** | Reserved |
| **Bit 18** | Reserved |
| **Bit 17** | Reserved |
| **Bit 16** | Reserved |
| **Bit 15** | Reserved |
| **Bit 14** | Reserved |
| **Bit 13** | Reserved |
| **Bit 12** | Reserved |
| **Bit 11** | Reserved |
| **Bit 10** | Reserved |
| **Bit 9** | Reserved |
| **Bit 8** | Reserved |
| **Bit 7** | Reserved |
| **Bit 6** | Reserved |
| **Bit 5** | Reserved |
| **Bit 4** | Reserved |
| **Bit 3** | Reserved |
| **Bit 2** | Reserved |
| **Bit 1** | Reserved |
| **Bit 0** | Clear/Reset emission–related diagnostic information |

The acknowledgment message of the **AT+GTORR** command:

- **+ACK:GTORR,**

**Example:**
**+ACK:GTORR,5E0100,135790246811220,,000D,20090214093254,FFFF$**

| Parameter | Length (byte) | Range/Format | Default |
|---|---|---|---|
| Protocol Version | 6 | (HEX) | |
| Unique ID | 15 | (IMEI) | |
| Device Name | <=20 | '0' - '9', 'a' - 'z', 'A' - 'Z', '-', '_' | |
| Serial Number | 4 | (HEX) | |
| Send Time | 14 | YYYYMMDDHHMMSS | |
| Count Number | 4 | (HEX) | |
| Tail Character | 1 | $ | $ |

#### 3.2.6.3. OBDII Status Monitoring

The command **AT+GTOSM** is used to monitor vehicle records based on the information read from OBDII. The monitored records include Engine RPM, Vehicle Speed, Engine Coolant Temperature, Fuel Consumption, MIL Status, Number of DTCs (only DTCs in OBD diagnostic service/mode 03 are supported), Throttle Position, Engine Load and Fuel Level Input.

➢ **AT+GTOSM=**

| **Example:**<br>**AT+GTOSM=gv500,1,0,007F,0,1000,30,,,,,,,010A$** | | | |
|---|---|---|---|
| **Parameter** | **Length (byte)** | **Range/Format** | **Default** |
| Password | 4 – 6 | '0' – '9' 'a' – 'z' 'A' – 'Z' | gv500 |
| ID | 1 | 0 – 8 | 0 |
| Mode | 1 | 0\|1\|2 | 0 |
| OSM Report Mask | 8 | 0 – FFFFFFFF | FFFF |
| Min Threshold | <=5 | | 0 |
| Max Threshold | <=5 | | 0 |
| Send Interval | <=4 | 0\|30 – 3600sec | 30 |
| Reserved | 0 | | |
| Reserved | 0 | | |
| Reserved | 0 | | |
| Reserved | 0 | | |
| Reserved | 0 | | |

| | | | |
|---|---|---|---|
| Reserved | 0 | | |
| Reserved | 0 | | |
| Serial Number | 4 | 0000 – FFFF | |
| Tail Character | 1 | $ | $ |

✧ <*ID*>: The ID of a specific record.

| Record | ID |
|---|---|
| Engine RPM | 0 |
| Vehicle Speed | 1 |
| Engine Coolant Temperature | 2 |
| Fuel Consumption | 3 |
| MIL Status | 4 |
| Number of DTCs | 5 |
| Throttle Position | 6 |
| Engine Load | 7 |
| Fuel Level Input | 8 |

✧ <*Mode*>: A numeral to indicate the working mode of the status monitor.

- 0: Disable the status monitor.
- 1: Report **+RESP:GTOSM** if the current value of the monitored record is within the range defined by <*Min Threshold*> and <*Max Threshold*>.
- 2: Report **+RESP:GTOSM** if the current value of the monitored record is outside the range defined by <*Min Threshold*> and <*Max Threshold*>.

✧ <*OSM Report Mask*>: Bitwise mask to configure the composition of the OBD report message **+RESP:GTOSM**.

| Mask Bit | Item | Description | Support Listening |
|---|---|---|---|
| **Bit 31** | Reserved | | |
| **Bit 30** | Reserved | | |
| **Bit 29** | Reserved | | |
| **Bit 28** | Reserved | | |
| **Bit 27** | Reserved | | |
| **Bit 26** | Reserved | | |
| **Bit 25** | Reserved | | |
| **Bit 24** | Reserved | | |
| **Bit 23** | Reserved | | |
| **Bit 22** | <*Mileage*> | The value of total mileage | |

Queclink Confidential

| | | | |
|---|---|---|---|
| **Bit 21** | *<GSM Information>* | Including *<MCC>*, *<MNC>*, *<LAC>*, *<Cell ID>* and the *<Reserved>* parameter value "00" | |
| **Bit 20** | *<GNSS Information>* | Including *<GNSSAccuracy>*, *<Speed>*, *<Azimuth>*, *<Altitude>*, *<Longitude>*, *<Latitude>*, *<GNSS UTC Time>* | |
| **Bit 19** | Reserved | | |
| **Bit 18** | Reserved | | |
| **Bit 17** | Reserved | | |
| **Bit 16** | *<OBD Protocol>* | The OBD communication protocol number | |
| **Bit 15** | *<Fuel Level Input>* | The percentage value of fuel level input | |
| **Bit 14** | *<Engine Load>* | The percentage value of calculated engine load | |
| **Bit 13** | *<Throttle Position>* | The percentage value of throttle position sensor | |
| **Bit 12** | *<Diagnostic Trouble Codes>* | Details of confirmed emission-related DTCs | |
| **Bit 11** | *<Number of DTCs>* | Number of confirmed emission-related DTCs | |
| **Bit 10** | *<MIL Status>* | Malfunction Indicator Lamp (MIL) Status | |
| **Bit 9** | *<MIL Activated Distance>* | This distance accumulated since MIL is activated | |
| **Bit 8** | *<DTCs Cleared Distance>* | This distance accumulated since DTCs are cleared | Yes |
| **Bit 7** | *<Fuel Consumption>* | The fuel consumption of the vehicle | |
| **Bit 6** | *<Engine Coolant Temperature>* | Engine coolant temperature | Yes |
| **Bit 5** | *<Vehicle Speed>* | Vehicle road speed | Yes |
| **Bit 4** | *<Engine RPM>* | Revolutions per minute of | Yes |

| | | | |
|---|---|---|---|
| | | the engine | |
| **Bit 3** | <*Supported PIDs*> | Parameter identification (PID) is supported. | |
| **Bit 2** | <*OBD Power Voltage*> | The voltage from the vehicle via OBDII interface | |
| **Bit 1** | <*OBD Connection*> | Whether the device is connected with the vehicle | |
| **Bit 0** | <*VIN*> | Vehicle identification number | |

**Note:** Bit 12 (for <*Diagnostic Trouble Codes*>) and Bit 11 (for <*Number of DTCs*>) must be set to 1 at the same time.

✧ <*Min Threshold*>, <*Max Threshold*>: The lower limit and upper limit of a specific record.

| Record | Min Threshold | Max Threshold | Unit |
|---|---|---|---|
| Engine RPM | 0 | 16383 | rpm |
| Vehicle Speed | 0 | 255 | Km/h |
| Engine Coolant Temperature | -40 | 215 | ℃ |
| Fuel Consumption | 0.0 | 999.9 | L/100km |
| MIL Status | 0 | 1 | |
| Number of DTCs | 0 | 127 | |
| Throttle Position | 0 | 100 | % |
| Engine Load | 0 | 100 | % |
| Fuel Level Input | 0 | 100 | % |

✧ <*Send Interval*>: The time interval for sending the **+RESP:GTOSM** message.

The acknowledgment message of the **AT+GTOSM** command:

➢ **+ACK:GTOSM,**

| **Example:**<br>**+ACK:GTOSM,5E0100,135790246811220,,010A,20140116102313,02A5$** | | | |
|---|---|---|---|
| **Parameter** | **Length (byte)** | **Range/Format** | **Default** |
| Protocol Version | 6 | (HEX) | |
| Unique ID | 15 | (IMEI) | |
| Device Name | <=20 | '0' - '9', 'a' - 'z', 'A' - 'Z', '-', '_' | |
| ID | 1 | 0 - 8 | |
| Serial Number | 4 | (HEX) | |
| Send Time | 14 | YYYYMMDDHHMMSS | |
| Count Number | 4 | (HEX) | |
| Tail Character | 1 | $ | $ |

## 3.2.7. Virtual Ignition Settings

### 3.2.7.1. Voltage Virtual Ignition Setting

The command **AT+GTVVS** is used to configure parameters for detecting virtual ignition status by monitoring voltage. It is enabled if <*Virtual Ignition Mode*> of **AT+GTVMS** is set to 2.

➢ **AT+GTVVS=**

| **Example:**<br>**AT+GTVVS=gv500,13400,600,1,1,10,FFFF$** | | | |
|---|---|---|---|
| **Parameter** | **Length (byte)** | **Range/Format** | **Default** |
| Password | 4 – 20 | '0' – '9' 'a' – 'z' 'A' – 'Z' | gv500 |
| Ignition On Voltage | <=5 | 8000 – 28000 mV | 13500 |
| Voltage Offset | <=4 | 200 – 2000 mV | 600 |
| Ignition On Debounce | <=3 | 5 – 255 (× 2 sec) | 10 |
| Smart Voltage Adjustment | 1 | 0\|1 | 1 |
| Ignition Off Debounce | <=3 | 5 – 255 (× 2 sec) | 10 |
| Serial Number | 4 | 0000 – FFFF | |
| Tail Character | 1 | $ | $ |

✧ <*Ignition On Voltage*>: The external power voltage in ignition on state. Different vehicles have different voltages in ignition on state. This parameter should be set to a value very close to the original voltage of the external power supply, so that the device can detect ignition on event more accurately.

✧ <*Voltage Offset*>: The offset from <*Ignition On Voltage*> used to determine ignition on or ignition off state. If the voltage of the external power is higher than <*Ignition On Voltage*> - <*Voltage Offset*> and is maintained for <*Ignition On Debounce*> seconds, the device will consider it as virtual ignition on state. If the voltage of the external power is lower than <*Ignition On Voltage*> - <*Voltage Offset*> and is maintained for <*Ignition Off Debounce*> seconds, the device will consider it as virtual ignition off state.

✧ <*Ignition On Debounce*>: The debounce time to wait before updating the virtual ignition state according to the external power voltage.

✧ <*Smart Voltage Adjustment*>: Enable/disable the smart voltage adjustment algorithm.

- 0: Disable the smart voltage adjustment algorithm. The values of <*Ignition On Voltage*> and <*Voltage Offset*> will keep static.
- 1: Enable the smart voltage adjustment algorithm. The values of <*Ignition On*

*Voltage*> and <*Voltage Offset*> will dynamically change according to actual igniton on and off voltage.

✧ <*Ignition Off Debounce*>: The debounce time to wait before updating the virtual ignition off state according to the external power voltage.

The acknowledgment message of the **AT+GTVVS** command:

➢ **+ACK:GTVVS,**

| **Example:**<br>**+ACK:GTVVS,5E0100,135790246811220,,0072,20170605110225,00FF$** | | | |
|---|---|---|---|
| **Parameter** | **Length (byte)** | **Range/Format** | **Default** |
| Protocol Version | 6 | (HEX) | |
| Unique ID | 15 | (IMEI) | |
| Device Name | <=20 | '0' - '9', 'a' - 'z', 'A' - 'Z', '-', '_' | |
| Serial Number | 4 | (HEX) | |
| Send Time | 14 | YYYYMMDDHHMMSS | |
| Count Number | 4 | (HEX) | |
| Tail Character | 1 | $ | $ |

### 3.2.7.2. Accelerometer Virtual Ignition Setting

The command **AT+GTAVS** is used to configure parameters for detecting virtual ignition status by accelerometer. This function works when hard-wired ignition wire is not connected and accelerometer virtual ignition mode is enabled by **AT+GTVMS**.

➢ **AT+GTAVS=**

| **Example:**<br>**AT+GTAVS=gv500,30,30,,,,FFFF$** | | | |
|---|---|---|---|
| **Parameter** | **Length (byte)** | **Range/Format** | **Default** |
| Password | 4 – 20 | '0' – '9' 'a' – 'z' 'A' – 'Z' | gv500 |
| Rest Validity | <=3 | 1 – 255 sec | 30 |
| Movement Validity | <=3 | 1 – 255 sec | 60 |
| Reserved | 0 | | |
| Reserved | 0 | | |
| Reserved | 0 | | |

| | | | |
|---|---|---|---|
| Serial Number | 4 | 0000 – FFFF | |
| Tail Character | 1 | $ | $ |

- ✧ <*Rest Validity*>: A time parameter to determine whether the device enters virtual ignition off state. The device will be considered in virtual ignition off state after the motion sensor detects rest and the stationary state is maintained for a period specified by the parameter <*Rest Validity*>.
- ✧ <*Movement Validity*>: A time parameter to determine whether the device enters virtual ignition on state. The device will be considered in virtual ignition on state after the motion sensor detects movement and the moving state is maintained for a period specified by the parameter <*Movement Validity*>.

The acknowledgment message of the **AT+GTAVS** command:

➢ **+ACK:GTAVS,**

| **Example:**<br>**+ACK:GTAVS,5E0100,135790246811220,,0073,20170605110226,0100$** | | | |
|---|---|---|---|
| **Parameter** | **Length (byte)** | **Range/Format** | **Default** |
| Protocol Version | 6 | (HEX) | |
| Unique ID | 15 | (IMEI) | |
| Device Name | <=20 | '0' - '9', 'a' - 'z', 'A' - 'Z', '-', '_' | |
| Serial Number | 4 | (HEX) | |
| Send Time | 14 | YYYYMMDDHHMMSS | |
| Count Number | 4 | (HEX) | |
| Tail Character | 1 | $ | $ |

### 3.2.7.3. Virtual Ignition Mode Selection

The command **AT+GTVMS** is used to configure the mode of detecting virtual ignition state. If virtual ignition mode is not disabled, the virtual ignition on/off events will be triggered according to the detection mode.

➢ **AT+GTVMS=**

| **Example:**<br>**AT+GTVMS=gv500,2,,,,,FFFF$** | | | |
|---|---|---|---|
| **Parameter** | **Length (byte)** | **Range/Format** | **Default** |
| Password | 4 – 20 | '0' – '9' 'a' – 'z' 'A' – 'Z' | gv500 |
| Virtual Ignition Mode | 1 | 0 \| 2 \| 4 \| 7 | 0 |

| | | | |
|---|---|---|---|
| Virtual Ignition On Mask | 2 | 01-03 | 3 |
| Virtual Ignition Off Mask | 2 | 01-03 | 3 |
| Virtual Ignition On Logic | 1 | 0-1 | 1 |
| Reserved | 0 | | |
| Serial Number | 4 | 0000 – FFFF | |
| Tail Character | 1 | $ | $ |

✧ <*Virtual Ignition Mode*>: A numeral to define the working mode of detecting virtual ignition state.

- 0: Disable the virtual ignition detection function.
- 2: Voltage virtual ignition detection mode. The ignition status is related to the voltage of the external power supply. Please use the command **AT+GTVVS** to configure the ignition on/off voltage parameters.
- 4: Accelerometer virtual ignition detection mode. Ignition status can be indicated by the motion status determined by <*Rest Validity*> and <*Movement Validity*> defined in the **AT+GTAVS** command. Stationary state indicates ignition off and moving state indicates ignition on.
- 7: Combined detection mode. In this mode, ignition on/off trigger conditions can be selected using <*Virtual Ignition On Mask*> and <*Virtual Ignition Off Mask*> parameters.

  **Note**: <*Virtual Ignition Off Mask*> must contain <*Virtual Ignition On Mask*> to prevent logic errors.

✧ <*Virtual Ignition On Mask*>: Bitwise mask to detect the ignition on event. The logic of each bit is controlled by the <*Virtual Ignition On Logic*> parameter.

Bit0 (01): Voltage virtual ignition detection

Bit1 (02): Motion status virtual ignition detection

✧ <*Virtual Ignition Off Mask*>: Bitwise mask to detect ignition off event. All bits matched are considered as ignition off event.

Bit0 (01): Voltage virtual ignition detection

Bit1 (02): Motion status virtual ignition detection

**For example:**

Bit (00000003): Voltage virtual ignition detection and motion status virtual ignition detection combined mode. Only when ignition off is detected by both Mode 2 and Mode 4, the device is considered in ignition off state.

✧ <*Virtual Ignition On Logic*>: The logic of each bit in <*Virtual Ignition On Mask*>.

- 0: AND logic. All bits matched are considered as ignition on event.
- 1: OR logic. Any one bit matched is considered as ignition on event.

The acknowledgment message of the **AT+GTVMS** command:

➢ **+ACK:GTVMS,**

| **Example:**<br>**+ACK:GTVMS,5E0100,865084030004210,,FFFF,20170609080955,097C$** | | | |
|---|---|---|---|
| **Parameter** | **Length (byte)** | **Range/Format** | **Default** |
| Protocol Version | 6 | (HEX) | |
| Unique ID | 15 | (IMEI) | |
| Device Name | <=20 | '0' - '9', 'a' - 'z', 'A' - 'Z', '-', '_' | |
| Serial Number | 4 | (HEX) | |
| Send Time | 14 | YYYYMMDDHHMMSS | |
| Count Number | 4 | (HEX) | |
| Tail Character | 1 | $ | $ |

**Note**: If the virtual ignition detection function is enabled, **+RESP:GTVGN**, **+RESP:GTVGF** and **+RESP:GTVGL** can be reported to the backend server when the corresponding bits (for **+RESP:GTVGN** and **+RESP:GTVGF**, and **+RESP:GTVGL**) in <*Event Mask*> of the command **AT+GTCFG** are set to 1.

## 3.2.8. Bluetooth Setting

### 3.2.8.1. Bluetooth Setting

The command **AT+GTBTS** is used to configure Bluetooth settings for the device to report certain events.

➢ **AT+GTBTS=**

| **Example:**<br>**AT+GTBTS=gv500,1,, ,,,,,,,,,,,FFFF$** | | | |
|---|---|---|---|
| **Parameter** | **Length (byte)** | **Range/Format** | **Default** |
| Password | 4 – 6 | '0' – '9' 'a' – 'z' 'A' – 'Z' | gv500 |
| Mode | 1 | 0\|1 | 0 |
| Reserved | 0 | | |
| Bluetooth Name | <=20 | (ASCII) | GV500_BT |
| Reserved | 0 | | |
| Reserved | 0 | | |
| Reserved | 0 | | |
| Reserved | 0 | | |
| Reserved | 0 | | |
| Reserved | 0 | | |
| Reserved | 0 | | |

| | | | |
|---|---|---|---|
| Reserved | 0 | | |
| Reserved | 0 | | |
| Reserved | 0 | | |
| Reserved | 0 | | |
| Reserved | 0 | | |
| Reserved | 0 | | |
| Reserved | 0 | | |
| Reserved | 0 | | |
| Reserved | 0 | | |
| Reserved | 0 | | |
| Reserved | 0 | | |
| Serial Number | 4 | 0000 – FFFF | |
| Tail Character | 1 | $ | $ |

✧ <*Mode*>:The working mode of Bluetooth on the device.
- 0: Disable Bluetooth.
- 1: Enable Bluetooth.

✧ <*Bluetooth Name*>: The name of the device for Bluetooth identification.

The acknowledgment message of the **AT+GTBTS** command:

• **+ACK:GTBTS,**

| **Example:**<br>**+ACK:GTBTS,4F0300,865084030095655,,0016,20180116030719,001B$** | | | |
|---|---|---|---|
| **Parameter** | **Length (byte)** | **Range/Format** | **Default** |
| Protocol Version | 6 | (HEX) | |
| Unique ID | 15 | (IMEI) | |
| Device Name | <=20 | '0' - '9', 'a' - 'z', 'A' - 'Z', '-', '_' | |
| Serial Number | 4 | (HEX) | |
| Send Time | 14 | YYYYMMDDHHMMSS | |
| Count Number | 4 | (HEX) | |
| Tail Character | 1 | $ | $ |

#### 3.2.8.2. Bluetooth Specific Format Scan

The command **AT+GTBSF** is used for the device to scan Bluetooth beacon accessories with specific advertising data. To use this function, the parameter <*Mode*> in the command **AT+GTBTS** must be set to 1.

➢ **AT+ GTBSF =**

| **Example:** |
|---|

| AT+ GTBSF =gv500,0,1,1,2,B339808571D9,,30,,, FFFF$ | | | |
|---|---|---|---|
| **Parameter** | **Length(byte)** | **Range/Format** | **Default** |
| Password | 4 – 20 | '0' – '9' 'a' – 'z' 'A' – 'Z' | gv500 |
| Mode | 1 | 0\|1 | 0 |
| Scan Data Type | 1 | 1 | 1 |
| Start Index | <=2 | 1 - 10 | |
| End Index | <=2 | 1 - 10 | |
| UUID | <=32*10 | HEX | |
| Reserved | 0 | | |
| Scan Interval | <=3 | 10 - 600(s) | 60 |
| Lost Count | <=3 | 1 - 120 | 6 |
| Reserved | 0 | | |
| Serial Number | 4 | HEX | |
| Tail Character | 1 | $ | $ |

✧ <*Mode*>: Enable/disable this function.
- 0: Disable this function.
- 1: Allow the device to scan beacon continuously

✧ <*Scan Data Type*>
- **1:** Allow the device to scan iBeacon with specific <*UUID*>.If the detected ibeacon list changed, the device will send **+RESP:GTBSF** message**.**

✧ <*Scan Interval* >:The device will check whether the scanned ibeacon list has changed according to the interval defined by <*Scan Interval*>.

✧ <*Lost Count*>:The device will send GTBSF message when one ibeacon is not scanned for <*Lost Count*>*<*Scan Interval* >seconds.

• **+ACK:GTBSF,**

| **Example:**<br>**+ACK:GTBSF,4F0300,865084030095655,,0016,20180116030719,001B$** | | | |
|---|---|---|---|
| **Parameter** | **Length (byte)** | **Range/Format** | **Default** |
| Protocol Version | 6 | (HEX) | |
| Unique ID | 15 | (IMEI) | |
| Device Name | <=20 | '0' - '9', 'a' - 'z', 'A' - 'Z', '-', '_' | |
| Serial Number | 4 | (HEX) | |
| Send Time | 14 | YYYYMMDDHHMMSS | |
| Count Number | 4 | (HEX) | |
| Tail Character | 1 | $ | $ |

#### 3.2.8.3. Bluetooth Accessory Setting

The command **AT+GTBAS** is used for the device to scan or connect with Bluetooth accessories in order to obtain data. To use this command, the parameter <*Mode*> in the command **AT+GTBTS** must be enabled.

➢ **AT+GTBAS=**

| **Example:**<br>**AT+GTBAS=gv500,0,2,0,TD_100114,B339808571D9,1F,30,2400,,0,0,10,2,300,,,,,,,FFFF$** | | | |
|---|---|---|---|
| **Parameter** | **Length (byte)** | **Range/Format** | **Default** |
| Password | 4 – 6 | '0' - '9', 'a' - 'z', 'A' - 'Z' | gv500 |
| Index | 1 | 0 - 9 | 0 |
| Accessory Type | <=2 | 0\|13 | 0 |
| Accessory Model | 1 | 0 | 0 |
| Accessory Name | <=20 | '0' - '9', 'a' - 'z', 'A' - 'Z', '-', '_' | |
| Accessory MAC | 12 | (HEX) | FFFFFFFFFFFF |
| Accessory Append Mask | <=4 | (HEX) | 4003 |
| Reserved | | | |
| Reserved | | | |
| Reserved | | | |
| Reserved (Optional) | 0 | | |
| Reserved (Optional) | 0 | | |
| Reserved (Optional) | 0 | | |
| Reserved (Optional) | 0 | | |
| Reserved (Optional) | 0 | | |
| Reserved (Optional) | 0 | | |
| Reserved (Optional) | 0 | | |
| Reserved (Optional) | 0 | | |
| Reserved (Optional) | 0 | | |
| Reserved (Optional) | 0 | | |
| Reserved | | | |

| | | | |
|---|---|---|---|
| Reserved | | | |
| Serial Number | 4 | (HEX) | |
| Tail Character | 1 | $ | $ |

- ✧ <*Index*>: The index of the Bluetooth accessory. The device can only support 1 connectable Bluetooth accessory.
- ✧ <*Accessory Type*>: The type of the Bluetooth accessory which is defined in the <*Index*>. The following is supported now:
  - 0: No Bluetooth accessory.
  - 13: Relay Bluetooth accessory

| | | | |
|---|---|---|---|
| Relay Event Notification | 1 | 0 - 1 | 0 |
| Password | <=6 | '0' – '9' 'a' – 'z' 'A' – 'Z' | 123456 |
| New Password | <=6 | '0' – '9' 'a' – 'z' 'A' – 'Z' | 123456 |
| Time of NC pin Active Phase/ Time of NO pin active Phase | <=3 | 0 - 100(s) | 0 |
| Cycle Time (Total Time) | <=3 | 0 - 100(s) | 30 |
| Incremental Step | <=3 | 0 - 100(s) | 1 |
| Reserved | | | |
| Reserved | | | |
| Reserved | | | |
| Reserved | | | |

- ✧ <*Relay Event Notification*>: It configures whether to enable event notification function.
  - 0: Disable relay event notification.
  - 1: Enable relay event notification. If a new event occurs on the accessory, the device will report the **+RESP:GTBAA** message.
- ✧ <*Password*>: It is the current password for the accessory device.
- ✧ <*New Password*>: It is set to change the current password.

  **Note**: If <*New Password*> is set successfully, <*Password*> will be changed to <*New Password*>.
- ✧ <*Time of* NC pin *Active Phase*>: Time (in units of 1s) that disable relay of WRL300, relay NC pin switch to relay COM pin during the first cycle.
- ✧ <*Time of* NO pin *active Phase*>: Time (in units of 1s) that enable relay of WRL300, relay NO pin switch to relay COM pin during the first cycle.

- <*Cycle Time*>: Time (in units of 1s) that forms a complete cycle (NC pin *Active* phase time + NO pin active phase time).
- <*Incremental Step*>: Time (in units of 1s) that shall be added to the NC pin / NO pin phase time before starting the next cycle. If this parameter value is 0, the cycles are equal.

  **Note:** The value of < Time of NC pin Active Phase/ Time of NO pin active Phase > can not be greater than <*Cycle Time*>.
- <*Accessory Model*>: The model of the Bluetooth accessory which is defined in <*Accessory Type*>. The following are supported now:
  - The model of Relay Sensor (<*Accessory Type*> is 13):
    0: WRL300.
- <*Accessory Name*>: The name of the Bluetooth accessory.
- <*Accessory MAC*>: The MAC address of the Bluetooth accessory.
- <*Accessory Append Mask*>: This mask is used to configure the accessory data fields to be reported in the **+RESP:GTBAA** messages.
  - Bit 0: <Accessory Name>
  - Bit 1: <Accessory MAC>
  - Bit 14: <Relay Config Result/Relay State>

The acknowledgment message of the **AT+GTBAS** command:

- **+ACK:GTBAS,**

| **Example:**<br>**+ACK:GTBAS,690700,135790246811220,,0027,20090214093254,11F0$** | | | |
|---|---|---|---|
| **Parameter** | **Length (byte)** | **Range/Format** | **Default** |
| Protocol Version | 6 | (HEX) | |
| Unique ID | 15 | (IMEI) | |
| Device Name | <=20 | '0' - '9', 'a' - 'z', 'A' - 'Z', '-', '_' | |
| Serial Number | 4 | (HEX) | |
| Send Time | 14 | YYYYMMDDHHMMSS | |
| Count Number | 4 | (HEX) | |
| Tail Character | 1 | $ | $ |

#### 3.2.8.4. Primary Stolen Vehicle Vehicle Recovery

The command **AT+GTSVR** is used to configure the Bluetooth settings for the Primary device. If the Primary device cannot connect to the Ghost device within the time defined by <*Connect Interval*> * <*Connect Fail Count*>, it will report the **+RESP:GTSVR** message to the backend server. When the Primary device connects to the Ghost device for the first

time, and meanwhile the Primary device matches the Ghost device's MAC address, IMEI and UTC successfully, the Primary device will report the **+RESP:GTSVR** message to the backend server and the GSM light will be on (2 seconds) and off (2 seconds) periodically for 40 seconds.

➢ **AT+GTSVR=**

| **Example:**<br>**AT+GTSVR=gv500,1,8CF681961166,10,1,868042060022848,1,,,FFFF$** | | | |
|---|---|---|---|
| **Parameter** | **Length (byte)** | **Range/Format** | **Default** |
| Password | 4 – 20 | '0' – '9' 'a' – 'z' 'A' – 'Z' | gv500 |
| Mode | 1 | 0 – 1 | 0 |
| Ghost MAC Address | 12 | (HEX) | 000000000000 |
| Connect Interval | 4 | 10\|20\|30\|60\|120\|180\|240\|360\|480\|720\|1440 | 10 |
| Connect Fail Count | <=2 | 1 - 10 | 1 |
| Match Connected IMEI | 15 | (IMEI) | |
| BTI Report Interval | <=4 | 0 - 1440 | 0 |
| Reserved | 0 | | |
| Reserved | 0 | | |
| Serial Number | 4 | 0000 – FFFF | |
| Tail Character | 1 | $ | $ |

✧ <*Mode*>: The working mode of the Primary device's stolen vehicle recovery function.
- 0: Disable this function.
- 1: Enable this function.

**Note**: If <*Mode*> in **AT+GTSVR** is set to 1, except <*Mode*> and <*Bluetooth Name*> fields in **AT+GTBTS**, all other parameters in **AT+GTBTS**, **AT+GTBAS** and **AT+GTBSF** will not work.

✧ <*Ghost MAC Address*>: The MAC address of the Ghost device which is used to pair with the Primary device.

✧ <*Connect Interval*>: The maximum amount of time allowed for the Ghost device to establish a connection with the Primary device. Unit: minute.

**Note**: The <*Connect Interval*> parameter for the Ghost device should be set to a value less than or equal to the <*Connect Interval*> set for the Primary device.

✧ <*Connect Fail Count*>: The maximum number of allowed connections between the Primary device and the Ghost device.

✧ <*Ghost IMEI*>: The IMEI of the Ghost device which is used to match with the Primary device.

✧ *<BTI Report Interval>*: It specifies the interval for reporting the **+RESP:GTBTI** message regarding the status and Bluetooth information of the Ghost device. 0 means "Disable the **+RESP:GTBTI** report". Unit: minute.
**Note:** If the connection between the Primary device and the Ghost device fails, the **+RESP:GTBTI** message will not be reported.

The acknowledgment message of the **AT+GTSVR** command:

➢ **+ACK:GTSVR,**

| **Example:**<br>**+ACK:GTSVR,5C8002,135790246811220,,0013,20090214093254,11F0$** | | | |
|---|---|---|---|
| **Parameter** | **Length (byte)** | **Range/Format** | **Default** |
| Protocol Version | 6 | XX0000 – XXFFFF,<br>X∈{'A' – 'Z','0' – '9'} | |
| Unique ID | 15 | IMEI | |
| Device Name | <=20 | '0' – '9' 'a' – 'z' 'A' – 'Z' '-' '_' | |
| Serial Number | 4 | 0000 – FFFF | |
| Send Time | 14 | YYYYMMDDHHMMSS | |
| Count Number | 4 | 0000 – FFFF | |
| Tail Character | 1 | $ | $ |

## 3.2.9. Other Settings

### 3.2.9.1. Real Time Operation

The command **AT+GTRTO** is used to retrieve information from the device or control the device when it executes certain actions.

➢ **AT+GTRTO=**

| **Example:**<br>**AT+GTRTO=gv500,9,,,,,,0015$** | | | |
|---|---|---|---|
| **Parameter** | **Length (byte)** | **Range/Format** | **Default** |
| Password | 4 – 20 | '0' – '9' 'a' – 'z' 'A' – 'Z' | gv500 |
| Sub Command | <=2 | 0 – E\|13\|1C\|1D\|3A | |
| Sub AT Command / ATI Mask/RLY Operation Mode | 3\|8 | 0 – FFFFFFFF\|0 - 3 | |

| | | | |
|---|---|---|---|
| Output Direction/Bind BAS Index | 1 | 0\|1\|3\|0 - 9 | |
| Reserved | 0 | | |
| Reserved | 0 | | |
| Sub Command Parameter | <=1 | 0 \| 1 | 0 |
| Serial Number | 4 | 0000 – FFFF | |
| Tail Character | 1 | $ | $ |

✧ <*Sub Command*>: A HEX value to indicate the sub command to be executed..

- 0: ***GPS***. Get the GNSS related information via the message **+RESP:GTGPS**.
- 1: ***RTL***. Request the device to report its current position immediately via the message **+RESP:GTRTL**.
- 2: ***READ***. Get the current configuration of the device via the message **+RESP:GTALL**.
- 3: ***REBOOT***. Reboot the device.
- 4: ***RESET***. Reset all parameters to factory settings and clear all buffered messages.
- 5: ***PWROFF***. Power off the device.
- 6: ***CID***. Get the ICCID of the SIM card being used by the device via the message **+RESP:GTCID**.
- 7: ***CSQ***. Get the current signal level of the device via the message **+RESP:GTCSQ**.
- 8: ***VER***. Get the version information of the device via the message **+RESP:GTVER**.
- 9: ***BAT***. Get the battery voltage and adapter status of the device via the message **+RESP:GTBAT**.
- A: Reserved.
- B: ***TMZ***. Get the time zone settings via the message **+RESP:GTTMZ**.
- C: ***GIR***. Get cell information via the message **+RESP:GTGSM**.
- D: ***DELBUF***. Delete all of buffered messages.
- E: ***GSV***. Request the device to report the satellite information.
- 10:**AIF.** Get APN, ICCID, base station ID, RSSI, cell ID, IP, DNS server and network type information via the **+RESP:GTAIF**.
- 13: ***GPSANT***. Start to select GNSS antenna.
- 14: ***BLE***. Commands for Bluetooth.
- 1C: ***ATI***. Get the basic device information via the message **+RESP:GTATI**.
- 1D: ***OBD***. Delete stored OBD related data (VIN, PIDs and Protocol Number, etc.)
- 3A: ***RLY***. Set the state of the WRL300.

✧ <*Sub AT Command / ATI Mask/RLY Operation Mode*>:

- Sub AT Command: For example, to get the configuration of **AT+GTFRI**, please

set **AT+GTRTO=gv500,2,FRI,,,,,0015$,** and get it via **+RESP:GTALS**.

- ATI Mask: If <*Sub Command*> is set to 0x1C, the basic device information will be reported via the message **+RESP:GTATI** according to the <*ATI Mask*> setting.

**ATI Mask Table:**

| Mask Bit | Item |
|---|---|
| **Bit 0** | Firmware Version |
| **Bit 1** | MCU Firmware Version |
| **Bit 2** | OBD Firmware Version |
| **Bit 3** | Reserved |
| **Bit 4** | Bluetooth Firmware Version |
| **Bit 5** | Reserved |
| **Bit 6** | Reserved |
| **Bit 7** | Modem Firmware Version |
| **Bit 8 – Bit 11** | Reserved for Firmware Version |
| **Bit 12** | Hardware Version |
| **Bit 13** | Modem Hardware Version |
| **Bit 14 – Bit 15** | Reserved for Hardware Version |
| **Bit 16 – Bit 17** | Reserved |
| **Bit 18** | Sensor ID |
| **Bit 19** | Reserved |
| **Bit 20 – Bit 30** | Reserved |
| **Bit 31** | Reserved |

- Bluetooth Command: It specifies the Bluetooth command to be executed when <*Sub Command*> is set to 14.

  "**BTI**": Request the device to report the Bluetooth information and list of paired device(s) via the **+RESP:GTBTI** message.

- RLY Operation Mode: If the sub command is 3A, this parameter will work as follows.

  0: Disable relay of WRL300, relay NC pin switch to relay COM pin.

  1: Enable relay of WRL300, relay NO pin switch to relay COM pin.

  2: Gradual-progressive disable relay. For detailed information, please refer to **AT+GTBAS**.

  3: Gradual-progressive enable relay. For detailed information, please refer to **AT+GTBAS**.

✧ <*Output Direction/Bind BAS Index*>:

- Output Direction :This parameter determines the destination that the response message of the RTO command will be reported to. This field is invalid for <Sub Command> 2(READ), 3(REBOOT), 4(RESET), and 5(PWROFF).
  - 0: The message will be output to the backend server.
  - 1: The message will be output to the main serial port.
  - 2: Reserved
  - 3: If the command is received via SMS, the message will be output to the original SMS number; otherwise the message will be output to the backend server.
- Bind BAS Index: Index The index of the Bluetooth accessory. It is defined in **AT+GTBAS**.

✧ <*Sub Command Parameter*>: This parameter is used for part of the sub commands. For the sub command **RESET (4)**:

- 0: Light. Reset all configuration parameters, except parameters configured by **AT+GTBSI**, **AT+GTSRI**, **AT+GTCFG** and **AT+GTTMA**.
- 1: Heavy. Reset all configuration parameters.

**Note:** This field is only valid when the <*Sub AT Command*> field is empty.

The acknowledgment message of the **AT+GTRTO** command:

➢ **+ACK:GTRTO,**

| **Example:**<br>**+ACK:GTRTO,5E0100,135790246811220,,VER,0015,20090214093254,11F1$** | | | |
|---|---|---|---|
| **Parameter** | **Length (byte)** | **Range/Format** | **Default** |
| Protocol Version | 6 | (HEX) | |
| Unique ID | 15 | (IMEI) | |
| Device Name | <=20 | '0' - '9', 'a' - 'z', 'A' - 'Z', '-', '_' | |
| Sub Command | <=6 | Sub Command String | |
| Serial Number | 4 | (HEX) | |
| Send Time | 14 | YYYYMMDDHHMMSS | |
| Count Number | 4 | (HEX) | |
| Tail Character | 1 | $ | $ |

✧ <*Sub Command*>: A string to indicate the sub command of **AT+GTRTO**.

#### 3.2.9.2. Hour Meter Count

The command **AT+GTHMC** is used to measure the accumulated time of use with each actuation of the ignition on. To use this command, the device needs to be connected to the vehicle via the OBD interface or virtual ignition detection needs to be enabled. When the device sends **+RESP:GTFRI**, **+RESP:GTVGN** or **+RESP:GTVGF** message, <*Hour Meter Count*> will be included in these reports.

➢ **AT+GTHMC=**

| **Example:**<br>**AT+GTHMC=gv500,1,22222:22:22,,,,,,,,,FFFF$** | | | |
|---|---|---|---|
| **Parameter** | **Length (byte)** | **Range/Format** | **Default** |
| Password | 4 – 20 | '0' – '9' 'a' – 'z' 'A' – 'Z' | gv500 |
| Hour Meter Enable | 1 | 0\|1 | 0 |
| Initial Hour Meter Count | 11 | 00000:00:00 – 99999:00:00 | 00000:00:00 |
| Reserved | 0 | | |
| Reserved | 0 | | |
| Reserved | 0 | | |
| Reserved | 0 | | |
| Reserved | 0 | | |
| Reserved | 0 | | |
| Reserved | 0 | | |
| Reserved | 0 | | |
| Reserved | 0 | | |
| Serial Number | 4 | 0000 – FFFF | |
| Tail Character | 1 | $ | $ |

✧ <*Hour Meter Enable*>: Enable/disable the hour meter count function. If the hour meter count function is enabled, the hour meter count will increase when the device detects that the vehicle is ignition on. If the hour meter count function is disabled, hour meter count will be reset to 0.

- 0: Disable the hour meter count function.
- 1: Enable the hour meter count function.

✧ <*Initial Hour Meter Count*>: It is formatted with 5 hour digits, 2 minute digits and 2 second digits, and the range is 00000:00:00 – 99999:00:00. When the ignition is turned on for the first time, the <*Hour Meter Count*> which is reported in **+RESP:GTFRI**, **+RESP:GTVGN** or **+RESP:GTVGF** will be increased based on this value.

Queclink Confidential

The acknowledgment message of the **AT+GTHMC** command:

- **+ACK:GTHMC,**

| **Example:**<br>**+ACK:GTHMC,5E0100,135790246811220,,0018,20090214093254,11F0$** | | | |
|---|---|---|---|
| **Parameter** | **Length (byte)** | **Range/Format** | **Default** |
| Protocol Version | 6 | (HEX) | |
| Unique ID | 15 | (IMEI) | |
| Device Name | <=20 | '0' - '9', 'a' - 'z', 'A' - 'Z', '-', '_' | |
| Serial Number | 4 | (HEX) | |
| Send Time | 14 | YYYYMMDDHHMMSS | |
| Count Number | 4 | (HEX) | |
| Tail Character | 1 | $ | $ |

### 3.2.9.3. Allowed Number List Configuration

The command **AT+GTWLT** is used to configure a list of authorized phone numbers which are allowed to perform the SMS function.

- **AT+GTWLT=**

| **Example:**<br>**AT+GTWLT=gv500,1,1,2,13813888888,13913999999,,,,,0018$** | | | |
|---|---|---|---|
| **Parameter** | **Length (byte)** | **Range/Format** | **Default** |
| Password | 4 – 20 | '0' – '9' 'a' – 'z' 'A' – 'Z' | gv500 |
| Number Filter | 1 | 0 – 5 | 0 |
| Start Index | <=2 | 1 – 10 | |
| End Index | <=2 | 1 – 10 | |
| Phone Number List | <=20*10 | | |
| Reserved | 0 | | |
| Reserved | 0 | | |
| Reserved | 0 | | |
| Reserved | 0 | | |
| Serial Number | 4 | 0000 – FFFF | |
| Tail Character | 1 | $ | $ |

- <*Number Filter*>: Bitwise mask to configure the allowlist for a specific use.
  - Bit 0: Reserved.
  - Bit 1: Reserved.
  - Bit 2: Allowlist for SMS. As a receiver number, Gateway Number will ignore the allowed number list function.

  For each bit, set it to 1 to enable its corresponding function, and 0 to disable its corresponding function. If Bit 2 is set to 0, it means “Disable the Allowed Number List function and allow any phone number to perform the SMS function”.
- <*Start Index*>, <*End Index*>: The index range of the allowlist to which the phone numbers are to be updated. For example, if <*Start Index*> is set to 1 and <*End Index*> is set to 2, then the first two phone numbers in the allowlist will be updated by the numbers provided in the parameter <*Phone Number List*>. The parameters <*Start Index*> and <*End Index*> determine the total number of phone numbers that will be updated. If either one is empty, there should be no <*Phone Number List*>.
- <*Phone Number List*>: A list of comma-separated phone numbers to be updated to the allowlist. The number of the phone numbers is determined by <*Start Index*> and <*End Index*>.

**Note**: If more phone numbers are needed, please adjust <*Start Index*> and <*End Index*> for appropriate setup. If some phone numbers in <*Phone Number List*> are empty, then the corresponding phone number will be deleted. For example, to delete the 4th, 5th and 6th numbers of the <*Phone Number List*>, please set <*Start Index*> to 4 and <*End Index*> to 6 and keep those three phone numbers of <*Phone Number List*> empty.

The acknowledgment message of the **AT+GTWLT** command:

- **+ACK:GTWLT,**

| **Example:**<br>**+ACK:GTWLT,5E0100,135790246811220,,0018,20090214093254,11F0$** | | | |
|---|---|---|---|
| **Parameter** | **Length (byte)** | **Range/Format** | **Default** |
| Protocol Version | 6 | (HEX) | |
| Unique ID | 15 | (IMEI) | |
| Device Name | <=20 | '0' - '9', 'a' - 'z', 'A' - 'Z', '-', '_' | |
| Serial Number | 4 | (HEX) | |
| Send Time | 14 | YYYYMMDDHHMMSS | |
| Count Number | 4 | (HEX) | |
| Tail Character | 1 | $ | $ |

**Note:** Make sure the total size of the command is not greater than 160 bytes if the command is sent via SMS.

### 3.2.9.4. GNSS-Assisted Motion Measurement

The command **AT+GTGAM** is used for assisting in measuring moving or stationary state with GNSS if the sensor detects stationary state while the vehicle ignition is turned on.

➢ **AT+GTGAM=**

| **Example:**<br>**AT+GTGAM=gv500,1,1,10,10,10,5,,,,,0006$** | | | |
|---|---|---|---|
| **Parameter** | **Length (byte)** | **Range/Format** | **Default** |
| Password | 4 – 20 | '0' – '9' 'a' – 'z' 'A' – 'Z' | gv500 |
| Mode | 1 | 0\|1 | 1 |
| Speed Mode | 1 | 0\|1 | 1 |
| Motion Speed Threshold | <=2 | 5-50 km/h | 25 |
| Motion Cumulative Time | <=3 | 10-100s | 10 |
| Motionless Cumulative Time | <=3 | 10-250s | 60 |
| GNSS Fix Failure Timeout | <=4 | 5-1800s | 60 |
| Reserved | 0 | | |
| Reserved | 0 | | |
| Reserved | 0 | | |
| Reserved | 0 | | |
| Serial Number | 4 | 0000 – FFFF | |
| Tail Character | 1 | $ | $ |

✧ <*Mode*>: The working mode of the GNSS-assited motion measurement function.
- 0: Disable this function.
- 1: Enable this function.

✧ <*Speed Mode*>: Enable/disable the use of GNSS speed to assist with motion measurement based on motion sensor status.
- 0: Disable this feature.
- 1: Enable this feature.

✧ <*Motion Speed Threshold*>: The speed threshold which is combined with GNSS speed to measure the status of movement.

✧ <*Motion Cumulative Time*>: If the average speed is higher than <*Motion Speed Threshold*> for <*Motion Cumulative Time*>, the device is considered to be in moving state.

- ✧ <*Motionless Cumulative Time*>: If the average speed is lower than <*Motion Speed Threshold*> for <*Motionless Cumulative Time*>, the device is considered to be in stationary state.
- ✧ <*GNSS Fix Failure Timeout*>: If GNSS takes longer than <*GNSS Fix Failure Timeout*> before it gets a fix, the device will update the motion status from the motion sensor.

The acknowledgment message of the **AT+GTGAM** command:

➢ **+ACK:GTGAM,**

| **Example:**<br>**+ACK:GTGAM,5E0100,135790246811220,,0006,20090214093254,11F0$** | | | |
|---|---|---|---|
| **Parameter** | **Length (byte)** | **Range/Format** | **Default** |
| Protocol Version | 6 | (HEX) | |
| Unique ID | 15 | (IMEI) | |
| Device Name | <=20 | '0' - '9', 'a' - 'z', 'A' - 'Z', '-', '_' | |
| Serial Number | 4 | (HEX) | |
| Send Time | 14 | YYYYMMDDHHMMSS | |
| Count Number | 4 | (HEX) | |
| Tail Character | 1 | $ | $ |

### 3.2.9.5. Configuration File Version

The command **AT+GTFVR** is used to record configuration information from the configuration file (generated by Manage Tool) to be downloaded by the device during update via **AT+GTUPC**.

➢ **AT+GTFVR=**

| **Example:**<br>**AT+GTFVR=gv500,1,0000,,,,,,,,,,0010$** | | | |
|---|---|---|---|
| **Parameter** | **Length (byte)** | **Range/Format** | **Default** |
| Password | 4 – 20 | '0' – '9' 'a' – 'z' 'A' – 'Z' | |
| Configuration Name | <=40 | '0' – '9', 'a' – 'z', 'A' – 'Z', '-', '_' | |
| Configuration Version | 4 | 0000 – 9999 | |
| Command Mask | <=32 | 00000000000000000000000000000000 – FFFFFFFFFFFFFFFFFFFFFFFFFFFFFFFF | |
| GEO ID Mask | <=16 | 0000000000000000 – FFFFFFFFFFFFFFFF | |

| | | | |
|---|---|---|---|
| Stocmd ID Mask | <=16 | 0000000000000000 – FFFFFFFFFFFFFFFF | |
| Group ID Mask | <=16 | 0000000000000000 – FFFFFFFFFFFFFFFF | |
| Digital Signature | 32 | '0'-'9' 'a'-'z' 'A'-'Z' | |
| Reserved | 0 | | |
| Reserved | 0 | | |
| Reserved | 0 | | |
| Reserved | 0 | | |
| Generation Time | 14 | YYYYMMDDHHMMSS | |
| Serial Number | 4 | 0000 – FFFF | |
| Tail Character | 1 | $ | $ |

- <*Configuration Name*>: The name of the configuration file.
- <*Configuration Version*>: The version number of the configuration file. The first two characters indicate the major version number, and the last two characters indicate the minor version number.
- <*Command Mask*>: A hex value to indicate which AT commands are included in this configuration file. Each bit corresponds to an AT command.

| Mask Bit | Item |
|---|---|
| **Bit 0** | BSI |
| **Bit 1** | SRI |
| **Bit 2** | QSS |
| **Bit 3** | CFG |
| **Bit 4** | Reserved |
| **Bit 5** | TMA |
| **Bit 6** | FRI |
| **Bit 7** | GEO |
| **Bit 8** | SPD |
| **Bit 9** | Reserved |
| **Bit 10** | OWH |
| **Bit 11** | DOG |
| **Bit 12** | WLT |
| **Bit 13** | PDS |
| **Bit 14** | CMD |
| **Bit 15** | UDF |

Queclink Confidential

| | |
|---|---|
| **Bit 16** | Reserved |
| **Bit 17** | Reserved |
| **Bit 18** | Reserved |
| **Bit 19** | Reserved |
| **Bit 20** | FVR |
| **Bit 21** | TOW |
| **Bit 22** | EPS |
| **Bit 23** | IDL |
| **Bit 24** | HMC |
| **Bit 25** | HBM |
| **Bit 26** | HRM |
| **Bit 27** | CRA |
| **Bit 28** | SSR |
| **Bit 29** | OBD |
| **Bit 30** | OSM |
| **Bit 31** | EMG |
| **Bit 32** | Reserved |
| **Bit 33** | Reserved |
| **Bit34** | Reserved |
| **Bit 35** | Reserved |
| **Bit 36** | Reserved |
| **Bit 37** | Reserved |
| **Bit 38** | RMD |
| **Bit 39** | Reserved |
| **Bit 40** | Reserved |
| **Bit 41** | Reserved |
| **Bit 42** | Reserved |
| **Bit 43** | Reserved |
| **Bit 44** | BTS |
| ⋮ | Reserved |

Queclink Confidential

| | |
|---|---|
| **Bit 50** | VVS |
| **Bit 51** | AVS |
| **Bit 52** | VMS |
| **Bit 53** | ASC |
| **Bit 54** | Reserved |
| **Bit 55** | GAM |
| **Bit 56** | Reserved |
| **Bit 57** | Reserved |
| **Bit 58** | Reserved |
| **Bit 59** | Reserved |
| **Bit 60** | Reserved |
| **Bit 61** | Reserved |
| **Bit 62** | Reserved |
| **Bit 63** | Reserved |
| **Bit 64** | Reserved |
| **Bit 65** | Reserved |
| **Bit 66** | Reserved |
| **Bit 67** | Reserved |
| **Bit 68** | Reserved |
| **Bit 69** | Reserved |
| **Bit 70** | Reserved |
| **Bit 71** | Reserved |
| **Bit 72** | Reserved |
| **Bit 73** | Reserved |
| **Bit 74** | Reserved |
| **Bit 75** | Reserved |
| **Bit 76** | Reserved |
| **Bit 77** | Reserved |
| **Bit 78** | Reserved |
| **Bit 79** | Reserved |

Queclink Confidential

| | |
|---|---|
| **Bit 80** | Reserved |
| **Bit 81** | Reserved |
| **Bit 82** | Reserved |
| ⋮ | Reserved |
| **Bit 107** | BSF |
| ⋮ | Reserved |
| **Bit 113** | Reserved |
| ⋮ | Reserved |

✧ <*GEO ID Mask*>: Bitwise mask to indicate the GEO-fence.

| ID | Mask Bit | Item |
|---|---|---|
| **1** | **Bit 0** | Indicate the Geo 0 |
| **2** | **Bit 1** | Indicate the Geo 1 |
| **3** | **Bit 2** | Indicate the Geo 2 |
| **4** | **Bit 3** | Indicate the Geo 3 |
| **5** | **Bit 4** | Indicate the Geo 4 |
| **6** | **Bit 5** | Reserved |
| **7** | **Bit 6** | Reserved |
| **8** | **Bit 7** | Reserved |
| **9** | **Bit 8** | Reserved |
| **10** | **Bit 9** | Reserved |
| **11** | **Bit 10** | Reserved |
| **12** | **Bit 11** | Reserved |
| **13** | **Bit 12** | Reserved |
| **14** | **Bit 13** | Reserved |
| **15** | **Bit 14** | Reserved |
| **16** | **Bit 15** | Reserved |
| **17** | **Bit 16** | Reserved |
| **18** | **Bit 17** | Reserved |
| **19** | **Bit 18** | Reserved |
| **20** | **Bit 19** | Reserved |
| ⋮ | ⋮ | Reserved |
| **64** | **Bit 63** | Reserved |

✧ <*Stocmd ID Mask*>: Please refer to the <*Stored cmd ID*> in the command **AT+GTCMD**.

| Bit | Stored cmd ID |
|---|---|
| **Bit 0** | 1 |
| **Bit 1** | 2 |
| **Bit 2** | 3 |
| **Bit 3** | 4 |
| **Bit 4** | 5 |
| **Bit 5** | 6 |
| **Bit 6** | 7 |
| **Bit 7** | 8 |
| **Bit 8** | 9 |
| **Bit 9** | 10 |
| **Bit 10** | 11 |
| **Bit 11** | 12 |
| **Bit 12** | 13 |
| **Bit 13** | 14 |
| **Bit 14** | 15 |
| **Bit 15** | 16 |

✧ <*Group ID Mask*>: Please refer to the <*Group ID*> in the command **AT+GTUDF**.

| Bit | Group ID |
|---|---|
| **Bit 0** | 1 |
| **Bit 1** | 2 |
| **Bit 2** | 3 |
| **Bit 3** | 4 |
| **Bit 4** | 5 |
| **Bit 5** | 6 |
| **Bit 6** | 7 |
| **Bit 7** | 8 |
| **Bit 8** | 9 |
| **Bit 9** | 10 |
| **Bit 10** | 11 |
| **Bit 11** | 12 |
| **Bit 12** | 13 |
| **Bit 13** | 14 |
| **Bit 14** | 15 |
| **Bit 15** | 16 |
| **Bit 16** | 17 |
| **Bit 17** | 18 |
| **Bit 18** | 19 |
| **Bit 19** | 20 |
| ⋮ | ⋮ |

Queclink Confidential

| Bit 31 | 31 |
|---|---|

✧ <*Digital Signature*>: The parameter is used to confirm the validity of subsequent commands.

✧ <*Generation Time*>: The time when the configuration file is generated.

**Note:** The **AT+GTFVR** command must be the first command in the configuration file.

The acknowledgment message of the **AT+GTFVR** command:

➢ **+ACK:GTFVR,**

| **Example:**<br>**+ACK:GTFVR,5E0100,135790246811220,,0012,20090214093254,11F0$** | | | |
|---|---|---|---|
| **Parameter** | **Length (byte)** | **Range/Format** | **Default** |
| Protocol Version | 6 | (HEX) | |
| Unique ID | 15 | (IMEI) | |
| Device Name | <=20 | '0' - '9', 'a' - 'z', 'A' - 'Z', '-', '_' | |
| Serial Number | 4 | (HEX) | |
| Send Time | 14 | YYYYMMDDHHMMSS | |
| Count Number | 4 | (HEX) | |
| Tail Character | 1 | $ | $ |

### 3.2.9.6. Command String Storage

The **AT+GTCMD** command is used to store the commands which will be used by the command **AT+GTUDF**.

➢ **AT+GTCMD=**

| **Example:**<br>**AT+GTCMD=gv500,1,1,AT+GTRTO=gv500,0,,,,,,000B$,,,,,0005$** | | | |
|---|---|---|---|
| **Parameter** | **Length (byte)** | **Range/Format** | **Default** |
| Password | 4 - 20 | '0' - '9', 'a' - 'z', 'A' - 'Z' | gv500 |
| mode | 1 | 0\|1 | 0 |
| Store cmd ID | <=2 | 0 - 31 | |
| Command String | <=200 | AT command | |
| Reserved | 0 | | |
| Reserved | 0 | | |
| Reserved | 0 | | |
| Reserved | 0 | | |
| Serial Number | 4 | (HEX) | |
| Tail Character | 1 | $ | $ |

✧ <*Mode*>: A numeral to indicate how to handle (add/delete) the stored command string.

- 0: Delete the stored command.
- 1: Add the stored command.

✧ <*Store cmd ID*>: A numeral to identify the stored command.

✧ <*Command String*>: The whole content of the stored command.

The acknowledgement message of the **AT+GTCMD** command:

➢ **+ACK:GTCMD**

| **Example:**<br>**+ACK:GTCMD,690700,135790246811220,,0,002E,20100310172830,11F0$** | | | |
|---|---|---|---|
| **Parameter** | **Length (byte)** | **Range/Format** | **Default** |
| Protocol Version | 6 | (HEX) | |
| Unique ID | 15 | (IMEI) | |
| Device Name | <=20 | '0' - '9', 'a' - 'z', 'A' - 'Z', '-', '_' | |
| Stored Cmd ID | 3 | 0 - 31 | |
| Serial Number | 4 | (HEX) | |
| Send Time | 14 | YYYYMMDDHHMMSS | |
| Count Number | 4 | (HEX) | |
| Tail Character | 1 | $ | $ |

### 3.2.9.7. User Defined Function

The command **AT+GTUDF** is used to bind input events and stored commands. The input events will trigger the corresponding stored commands.

➢ **AT+GTUDF=**

| **Example:**<br>**AT+GTUDF=gv500,1,1,FFFFFFFF,30,0,0,0,1,,,,,0005$** | | | |
|---|---|---|---|
| **Parameter** | **Length (byte)** | **Range/Format** | **Default** |
| Password | 4 - 20 | '0' - '9', 'a' - 'z', 'A' - 'Z' | gv500 |
| Mode | 1 | 0 - 2 | 0 |
| Group ID | <=2 | 0 - 31 | |
| Input ID Mask | <=8 | (HEX) | 0 |
| Debounce Time | <=5 | 0 - 86400(sec) | 0 |
| Reserved | | | |
| Reserved | | | |
| Stocmd ID Mask | <=8 | (HEX) | 0 |
| Stocmd Ack | 1 | 0\|1 | 0 |
| Reserved | | | |
| Reserved | | | |
| Reserved | | | |
| Reserved | | | |
| Serial Number | 4 | (HEX) | |

| | | | |
|---|---|---|---|
| Tail Character | 1 | $ | $ |

✧ <*Mode*>: The working mode of the user defined function.
- 0: Disable the group.
- 1: Enable the group.
- 2: Delete the group.

✧ <*Group ID*>: A numeral to identify the group of input events and the stored commands to be executed.

✧ <*Input ID Mask*>: Bitwise mask to indicate the input events included in the group.

Bit 26 (04000000): Select ID27

Bit 27 (08000000): Select ID28

| ID | Mask Bit | Item |
|---|---|---|
| **1** | **Bit 0** | Reserved |
| **…** | **…** | Reserved |
| **27** | **Bit 26** | Inside the speed range |
| **28** | **Bit 27** | Outside the speed range |
| **…** | **…** | Reserved |

✧ <*Debounce Time*>: The debounce time for input events before the specified stored commands are executed.

✧ <*Stocmd ID Mask*>: Bitwise mask of the stored command which will be executed after the state of the group becomes TRUE (i.e. all input events included in the group occur.).

✧ <*Stocmd Ack*>: A numeral to indicate whether to return an acknowledgement message after a stored command is executed.
- 0: Do not send an acknowledgement message when a stored command is executed.
- 1: Send an acknowledgement message when a stored command is executed.

**Note:** The maximum number of the stored commands to be executed in a group is five.

The acknowledgement message of the **AT+GTUDF** command:

➢ **+ACK:GTUDF**

| **Example:**<br>**+ACK:GTUDF,690700,135790246811220,,0,002F,20100310172830,11F0$** | | | |
|---|---|---|---|
| **Parameter** | **Length (byte)** | **Range/Format** | **Default** |
| Protocol Version | 6 | (HEX) | |
| Unique ID | 15 | (IMEI) | |
| Device Name | <=20 | '0' - '9', 'a' - 'z', 'A' - 'Z', '-', '_' | |
| Group ID | <=2 | 0 - 31 | |
| Serial Number | 4 | (HEX) | |
| Send Time | 14 | YYYYMMDDHHMMSS | |
| Count Number | 4 | (HEX) | |
| Tail Character | 1 | $ | $ |

## 3.3. Report

This section defines the formats of the report messages. Due to the max length limit of an SMS message (160 bytes), it is recommended to carefully set the <*Report Composition Mask*> in **AT+GTCFG** to limit the length of the report which contains GNSS position information in case of SMS transmission. Otherwise, the report will be truncated to fit the length of an SMS message.

### 3.3.1 Position Related Report

- **+RESP:GTTOW,**

If the tow alarm is enabled by the command **AT+GTTOW**, the device will send the message **+RESP:GTTOW** to the backend server when the motion sensor detects tow.

- **+RESP:GTGEO,**

If Geo-Fence is configured and enabled, the device will send the message **+RESP:GTGEO** to the backend server according to settings when the device enters or exits the Geo-Fence.

- **+RESP:GTSPD,**

If the speed alarm is enabled, the device will send the message **+RESP:GTSPD** to the backend server when the device speed within the alarm range is detected.

- **+RESP:GTRTL,**

After the device receives the command **AT+GTRTO**, it will start GNSS to get the current position and then send the message **+RESP:GTRTL** to the backend server.

- **+RESP:GTDOG,**

The protocol watchdog reboot message.

- **+RESP:GTIGL** / **+RESP:GTVGL,**

The (virtual) ignition on/off location message.

- **+RESP:GTHBM,**

If harsh behavior is detected, this message will be sent to the backend server.

All of the above report messages have the same format as shown below.

**Example:**
**+RESP:GTTOW,5E0100,135790246811220,,,,00,1,1,4.3,92,70.0,121.354335,31.222073,20090214013254,0460,0000,18D8,6141,00,2000.0,20090214093254,11F0$**

**+RESP:GTGEO,5E0100,135790246811220,,,,00,1,1,4.3,92,70.0,121.354335,31.222073,20090214013254,0460,0000,18D8,6141,00,2000.0,20090214093254,11F0$**

**+RESP:GTSPD,5E0100,135790246811220,,,,00,1,1,4.3,92,70.0,121.354335,31.222073,20090214013254,0460,0000,18D8,6141,00,2000.0,20090214093254,11F0$**

**+RESP:GTRTL,5E0100,135790246811220,,,,00,1,1,4.3,92,70.0,121.354335,31.222073,20090214013254,0460,0000,18D8,6141,00,2000.0,20090214093254,11F0$**

**+RESP:GTDOG,5E0100,135790246811220,,,,01,1,1,4.3,92,70.0,121.354335,31.222073,20090214013254,0460,0000,18D8,6141,00,2000.0,20090214093254,11F0$**

**+RESP:GTIGL,5E0100,135790246811220,,,,00,1,1,4.3,92,70.0,121.354335,31.222073,20090214013254,0460,0000,18D8,6141,00,2000.0,20090214093254,11F0$**

**+RESP:GTVGL,5E0100,135790246811220,,,,21,1,1,0.4,0,16.0,117.201898,31.832988,20171207092213,0460,0000,5678,2D7E,00,0.0,20171207092213,0119$**

**+RESP:GTHBM,5E0100,135790246811220,,,,10,1,1,4.3,92,70.0,121.354335,31.222073,20090214013254,0460,0000,18D8,6141,00,2000.0,20090214093254,11F0$**

| Parameter | Length (byte) | Range/Format | Default |
|---|---|---|---|
| Protocol Version | 6 | (HEX) | |
| Unique ID | 15 | (IMEI) | |
| VIN | 17 | '0' - '9', 'A' - 'Z'(Except 'I', 'O', 'Q') | |
| Device Name | <=20 | '0' - '9', 'a' - 'z', 'A' - 'Z', '-', '_' | |
| Reserved | 0 | | |
| Report ID / Report Type | 2 | XY(X∈{0 - 4\|7}, Y∈{0 - 6}) | |
| Number | 1 | 1 | |
| GNSS Accuracy | <=2 | 0 - 50 | |
| Speed | <=5 | 0.0 - 999.9(km/h) | |
| Azimuth | <=3 | 0 - 359 | |
| Altitude | <=8 | (-)XXXXX.X(m) | |
| Longitude | <=11 | -180 - 180 | |

| | | | |
|---|---|---|---|
| Latitude | <=10 | -90 - 90 | |
| GNSS UTC Time | 14 | YYYYMMDDHHMMSS | |
| MCC | 4 | 0XXX | |
| MNC | 4 | 0XXX | |
| LAC | 4 | (HEX) | |
| Cell ID | 4\|8 | (HEX) | |
| Reserved | 2 | 00 | |
| Mileage | <=9 | 0.0 - 4294967.0(km) | |
| Send Time | 14 | YYYYMMDDHHMMSS | |
| Count Number | 4 | (HEX) | |
| Tail Character | 1 | $ | $ |

✧ <*Report ID / Report Type*>: It is a one-byte hexadecimal value represented by two ASCII bytes. The first byte (4 higher bits of the hexadecimal value) indicates Report ID and the second byte (4 lower bits of the hexadecimal value) indicates Report Type. Report ID has different meanings in different messages as below.

- The ID of Geo-Fence in the report message **+RESP:GTGEO**. The range is 0 – 4.
- The speed level at which the harsh behavior is detected in the message **+RESP:GTHBM**. 3 represents high speed, 2 is for medium speed and 1 represents low speed. If the <*Mode*> of the command **AT+GTHBM** is set to 2, the value is always 0 which indicates unknown speed.
- The value of <*Virtual Ignition Mode*> which indicates the trigger source of the message **+RESP:GTVGL**.

For other messages, it will always be 0.

Report Type has different meanings in different messages below.

- In Geo-Fence report message **+RESP:GTGEO**
  0: Exit from the Geo-Fence
  1: Enter the Geo-Fence
- In the speed alarm message **+RESP:GTSPD**
  0: Outside the predefined speed range
  1: Inside the predefined speed range
- In the protocol watch dog reboot message **+RESP:GTDOG**
  1: Reboot message for time based working mode
  2: Reboot message for ignition on working mode
  3: Reserved
  4: Reboot message for no network watchdog
  5: Reboot message for no activation watchdog

6: Reboot message for sending failure timeout watchdog

- In the harsh behavior monitoring message **+RESP:GTHBM**
  0: Harsh braking behavior
  1: Harsh acceleration behavior
  2: Harsh cornering behavior
  3: Harsh braking and cornering behavior
  4: Harsh acceleration and cornering behavior
  5: Unknown harsh behavior
- In the (virtual) ignition on/off location message**+RESP:GTIGL** / **+RESP:GTVGL**
  0: (Virtual) Ignition off
  1: (Virtual) Ignition on

For the other messages, it will always be 0.

✧ <*Number*>: The number of the GNSS position(s) included in the report message. Generally, it is 1.
✧ <*GNSS Accuracy*>: A numeral to indicate the GNSS fix status and HDOP of the GNSS position. 0 means the current GNSS fix fails and the last known GNSS position is used. A non-zero value (1 - 50) indicates the current GNSS fix is successful and represents the HDOP of the current GNSS position.
✧ <*Speed*>: The current speed. Unit: km/h.
✧ <*Azimuth*>: The azimuth of the GNSS fix.
✧ <*Altitude*>: The height above the sea level.
✧ <*Longitude*>: The longitude of the current position.
✧ <*Latitude*>: The latitude of the current position.
✧ <*GNSS UTC Time*>: The UTC time obtained from the GNSS chip.
✧ <*MCC*>: Mobile country code. It is 3 digits in length and the range is 000 – 999.
✧ <*MNC*>: Mobile network code. It is 3 digits in length and the range is 000 – 999.
✧ <*LAC*>: Location area code in hex format.
✧ <*Cell ID*>: Cell ID in hex format.
✧ <*Mileage*>: The current total mileage.

➢ **+RESP:GTFRI,**

If fixed report is enabled, the device will send the message **+RESP:GTFRI** to the backend server according to the working mode.

| **Example:**<br>**+RESP:GTFRI,5E0100,135790246811220,,GV500MAP,,10,1,1,0.0,0,-37.1,121.409557,31.175320,20190403062202,0460,0000,1877,8790,00,9999.9,99999:00:00,,,,110000,,,,20190403142203,0571$** | | | |
|---|---|---|---|
| **Parameter** | **Length (byte)** | **Range/Format** | **Default** |
| Protocol Version | 6 | (HEX) | |
| Unique ID | 15 | (IMEI) | |

| | | | |
|---|---|---|---|
| VIN | 17 | '0' - '9', 'A' - 'Z'(Except 'I', 'O', 'Q') | |
| Device Name | <=20 | '0' - '9', 'a' - 'z', 'A' - 'Z', '-', '_' | |
| External Power Voltage | <=5 | 0 - 99999(mV) | |
| Report ID / Report Type | 2 | XY(X∈{1 - 8}, Y∈{0\|1\|4}) | |
| Number | 1 | 1 | |
| GNSS Accuracy | <=2 | 0 - 50 | |
| Speed | <=5 | 0.0 - 999.9(km/h) | |
| Azimuth | <=3 | 0 - 359 | |
| Altitude | <=8 | (-)XXXXX.X(m) | |
| Longitude | <=11 | -180 - 180 | |
| Latitude | <=10 | -90 - 90 | |
| GNSS UTC Time | 14 | YYYYMMDDHHMMSS | |
| MCC | 4 | 0XXX | |
| MNC | 4 | 0XXX | |
| LAC | 4 | (HEX) | |
| Cell ID | 4\|8 | (HEX) | |
| Reserved | 2 | 00 | |
| Mileage | <=9 | 0.0 - 4294967.0(km) | |
| Hour Meter Count | 11 | HHHHH:MM:SS | |
| Reserved | 0 | | |
| Reserved | 0 | | |
| Reserved | 0 | | |
| Device Status | 6 | 000000 - FF0000 | |
| Engine RPM | <=5 | 0 - 16383(rpm) | |
| Fuel Consumption | <=5 | 0.0 - 99.9(L/100km)\|Inf\|NaN | |
| Fuel Level Input | <=3 | 0 - 100 | |
| Send Time | 14 | YYYYMMDDHHMMSS | |
| Count Number | 4 | (HEX) | |

| | | | |
|---|---|---|---|
| Tail Character | 1 | $ | $ |

- <*External Power Voltage*>: The voltage of the external power supply. If the command **AT+GTEPS** is used to configure the device to report the external power supply voltage periodically with fixed report, the device will send the current voltage along with the **+RESP:GTFRI** message to the backend server. If the device is not configured by the device as such, this field will be empty.
- <*Report ID / Report Type*>: It is a one-byte hexadecimal value represented by two ASCII bytes. The first byte (4 higher bits of the hexadecimal value) indicates Report ID and the second byte (4 lower bits of the hexadecimal value) indicates Report Type. Report ID has different meanings as follows.
  - 1: Fixed time report
  - 2: Fixed distance report
  - 3: Fixed mileage report
  - 4: Fixed time and mileage report
  - 5: Fixed time or mileage report
  - 6: Fixed time report in emergency mode
  - 7: Reserved
  - 8: Fixed time or mileage or corner report

  Report Type has several meanings below.
  - 0: Normal fixed report
  - 1: Corner report which indicates the device just turns around a corner
  - 2: Reserved
  - 3: Reserved
  - 4: Mileage report when fixed report works in Mode 5 and Mode 8
- <*Number*>: The number of the GNSS position(s) included in the report message. In the **+RESP:GTFRI** message, there may be one or two. If there are multiple positions in one **+RESP:GTFRI** message, the green part will repeat for each position.
- <*Hour Meter Count*>: If the hour meter count function is enabled by the command **AT+GTHMC**, total hours the meter has counted when the engine is on will be reported in this field. It is formatted with 5 hour digits, 2 minute digits and 2 second digits, and the range is 00000:00:00 – 99999:00:00. If the function is disabled, this field will be empty.
- <*Device Status*>: The status of the device. From left to right, the first two bytes indicate the current motion status of the device, and the other four bytes are always 0.

  The current status of the device:
  - 16 (Tow): The device attached vehicle is ignition off and it is towed.
  - 1A (Fake Tow): The device attached vehicle is ignition off and it might be towed.
  - 11 (Ignition Off Rest): The device attached vehicle is ignition off and it is motionless.
  - 12 (Ignition Off Motion): The device attached vehicle is ignition off and it is moving before it is considered as being towed.
  - 21 (Ignition On Rest): The device attached vehicle is ignition on and it is

Queclink Confidential

motionless.

- 22 (Ignition On Motion): The device attached vehicle is ignition on and it is moving.
- 41 (Sensor Rest): The device attached vehicle is motionless without ignition signal detected.
- 42 (Sensor Motion): The device attached vehicle is moving without ignition signal detected.

➢ **+RESP:GTEPS,**

If the external power supply monitoring is enabled by the command **AT+GTEPS**, the device will send the message **+RESP:GTEPS** to the backend server when the voltage of the external power supply enters the alarm range.

| **Example: +RESP:GTEPS,5E0100,135790246811220,,,13500,00,1,1,4.3,92,70.0,121.354335,31.222073,20090214013254,0460,0000,18d8,6141,00,2000.0,20090214093254,11F0$** | | | |
|---|---|---|---|
| **Parameter** | **Length (byte)** | **Range/Format** | **Default** |
| Protocol Version | 6 | (HEX) | |
| Unique ID | 15 | (IMEI) | |
| VIN | 17 | '0' - '9', 'A' - 'Z'(Except 'I', 'O', 'Q') | |
| Device Name | <=20 | '0' - '9', 'a' - 'z', 'A' - 'Z', '-', '_' | |
| External Power Voltage | <=5 | 0 - 99999(mV) | |
| Report ID / Report Type | 2 | XY(X∈{0}, Y∈{0\|1}) | |
| Number | 1 | 1 | |
| GNSS Accuracy | <=2 | 0 - 50 | |
| Speed | <=5 | 0.0 - 999.9(km/h) | |
| Azimuth | <=3 | 0 - 359 | |
| Altitude | <=8 | (-)XXXXX.X(m) | |
| Longitude | <=11 | -180 - 180 | |
| Latitude | <=10 | -90 - 90 | |
| GNSS UTC Time | 14 | YYYYMMDDHHMMSS | |
| MCC | 4 | 0XXX | |
| MNC | 4 | 0XXX | |
| LAC | 4 | (HEX) | |

| | | | |
|---|---|---|---|
| Cell ID | 4\|8 | (HEX) | |
| Reserved | 2 | 00 | |
| Mileage | <=9 | 0.0 - 4294967.0(km) | |
| Send Time | 14 | YYYYMMDDHHMMSS | |
| Count Number | 4 | (HEX) | |
| Tail Character | 1 | $ | $ |

- <*External Power Voltage*>: The value of the external power voltage. If the voltage of the external input meets the alarm condition as set by the command **AT+GTEPS**, the device will send the current external input voltage with **+RESP:GTEPS** to the backend server.
- <*Report ID* / *Report Type*>: It is a one-byte hexadecimal value represented by two ASCII bytes. The first byte (4 higher bits of the hexadecimal value) indicates Report ID and the second byte (4 lower bits of the hexadecimal value) indicates Report Type. Report ID is always 0.
  Report Type has two meanings below.
  - 0: Outside the predefined range
  - 1: Inside the predefined range
- <*Number*>: The number of the GNSS position(s) included in the report message. Generally, it is 1.

➢ **+RESP:GTGES,**

The device reports **+RESP:GTGES** according to <*Trigger Mode*> and <*Trigger Report*> settings in **AT+GTGEO** after the ignition is turned off.

| **Example:**<br>**+RESP:GTGES,5E0100,135790246811220,,GV500MAP,,01,21,50,5,1,1,0.0,0,-37.1,121.409557,31.175320,20190403074654,0460,0000,1877,8790,00,9999.9,20190403154655,0924$** | | | |
|---|---|---|---|
| **Parameter** | **Length (byte)** | **Range/Format** | **Default** |
| Protocol Version | 6 | (HEX) | |
| Unique ID | 15 | (IMEI) | |
| VIN | 17 | '0' - '9', 'A' - 'Z'(Except 'I', 'O', 'Q') | |
| Device Name | <=20 | '0' - '9', 'a' - 'z', 'A' - 'Z', '-', '_' | |
| Reserved | 0 | | |
| Report ID / Report | 2 | XY(X∈{0 - 4}, Y∈{0\|1}) | |

| | | | |
|---|---|---|---|
| Type | | | |
| Trigger Mode | <=2 | 0\|21\|22 | |
| Radius | <=7 | 50 - 6000000(m) | |
| Check Interval | <=5 | 0\|5 - 86400(sec) | |
| Number | 1 | 1 | |
| GNSS Accuracy | <=2 | 0 - 50 | |
| Speed | <=5 | 0.0 - 999.9(km/h) | |
| Azimuth | <=3 | 0 - 359 | |
| Altitude | <=8 | (-)XXXXX.X(m) | |
| Longitude | <=11 | -180 - 180 | |
| Latitude | <=10 | -90 - 90 | |
| GNSS UTC Time | 14 | YYYYMMDDHHMMSS | |
| MCC | 4 | 0XXX | |
| MNC | 4 | 0XXX | |
| LAC | 4 | (HEX) | |
| Cell ID | 4\|8 | (HEX) | |
| Reserved | 2 | 00 | |
| Mileage | <=9 | 0.0 - 4294967.0(km) | |
| Send Time | 14 | YYYYMMDDHHMMSS | |
| Count Number | 4 | (HEX) | |
| Tail Character | 1 | $ | $ |

✧ <*Report Type*>: The current Parking-Fence is active or inactive.

- 0: The current Parking-Fence is inactive.
- 1: The current Parking-Fence is active.

### 3.3.2 Device Information Report

If the device information report is enabled by the command **AT+GTCFG**, the device will send the device information via the message **+RESP:GTINF** to the backend server periodically.

➢ **+RESP:GTINF,**

| **Example:** |
|---|

| +RESP:GTINF,5E0100,135790246811220,,,16,898600810906F8048812,16,0,1,12000,,4.2,0,0,,,20090214013254,,,,,,+0800,0,20090214093254,11F0$ | | | |
|---|---|---|---|
| **Parameter** | **Length (byte)** | **Range/Format** | **Default** |
| Protocol Version | 6 | (HEX) | |
| Unique ID | 15 | (IMEI) | |
| VIN | 17 | '0' - '9', 'A' - 'Z'(Except 'I', 'O', 'Q') | |
| Device Name | <=20 | '0' - '9', 'a' - 'z', 'A' - 'Z', '-', '_' | |
| Motion Status | 2 | 11\|12\|16\|1A\|21\|22\|41\|42 | |
| ICCID | 20 | '0' - '9', 'A' - 'Z' | |
| CSQ RSSI | <=2 | 0 - 31\|99 | |
| CSQ BER | <=2 | 0 - 7\|99 | |
| External Power Supply | 1 | 0\|1 | |
| External Power Voltage | <=5 | 0 - 99999(mV) | |
| Reserved | 0 | | |
| Backup Battery Voltage | 4 | 0.00 - 4.20(V) | |
| Charging | 1 | 0\|1 | |
| LED On | 1 | 0 - 4 | |
| Reserved | 0 | | |
| Reserved | 0 | | |
| Last Fix UTC Time | 14 | YYYYMMDDHHMMSS | |
| Reserved | 0 | | |
| Reserved | 0 | | |
| Reserved | 0 | | |
| Reserved | 0 | | |
| Reserved | 0 | | |
| Time Zone Offset | 5 | +/- HHMM | |
| Daylight Saving | 1 | 0\|1 | |
| Send Time | 14 | YYYYMMDDHHMMSS | |
| Count Number | 4 | (HEX) | |

Queclink Confidential

| | | | |
|---|---|---|---|
| Tail Character | 1 | $ | $ |

- <*Motion Status*>: The current motion status of the device.
  - 16 (Tow): The device attached vehicle is ignition off and it is towed.
  - 1A (Fake Tow): The device attached vehicle is ignition off and it might be towed.
  - 11 (Ignition Off Rest): The device attached vehicle is ignition off and it is motionless.
  - 12 (Ignition Off Motion): The device attached vehicle is ignition off and it is moving before it is considered as being towed.
  - 21 (Ignition On Rest): The device attached vehicle is ignition on and it is motionless.
  - 22 (Ignition On Motion): The device attached vehicle is ignition on and it is moving.
  - 41 (Sensor Rest): The device attached vehicle is motionless without ignition signal detected.
  - 42 (Sensor Motion): The device attached vehicle is moving without ignition signal detected.
- <*ICCID*>: The ICCID of the SIM card.
- <*CSQ RSSI*>: The signal strength level.

| **CSQ RSSI** | **Signal Strength (dBm)** |
|---|---|
| 0 | <-113 |
| 1 | -111 |
| 2 – 30 | -109 – -53 |
| 31 | >-51 |
| 99 | Unknown |

- <*CSQ BER*>: The quality of the signal. The range is 0–7, and 99 is for unknown signal strength.
- <*External Power Supply*>: It indicates whether the external power supply is connected or not.
  - 0: Not connected
  - 1: Connected
- <*External Power Voltage*>: The voltage of the external power supply.
- <*Backup Battery Voltage*>: The voltage of the backup battery. The value of this field is only valid when the external power is not connected.
- <*Charging*>: It indicates whether the backup battery is charging when the main power supply is connected.
  - 0: Not charging
  - 1: Charging
- <*Last Fix UTC Time*>: The UTC time of the latest successful GNSS fix.
- <*Time Zone Offset*>: The offset of the local time zone from UTC.
- <*Daylight Saving*>: The current daylight saving time setting.

Queclink Confidential

- 0: Daylight saving time is disabled.
- 1: Daylight saving time is enabled.

### 3.3.3 Report for Real Time Querying

#### 3.3.3.1 +RESP:GTGPS

After the device receives the command **AT+GTRTO** to read the GNSS information, it will send the GNSS information to the backend server via the message **+RESP:GTGPS**.

➢ **+RESP:GTGPS,**

| **Example: +RESP:GTGPS,5E0100,135790246811220,,,,,,0000,,,20090214013254,20090214093254,11F0$** | | | |
|---|---|---|---|
| **Parameter** | **Length (byte)** | **Range/Format** | **Default** |
| Protocol Version | 6 | (HEX) | |
| Unique ID | 15 | (IMEI) | |
| VIN | 17 | '0' - '9', 'A' - 'Z'(Except 'I', 'O', 'Q') | |
| Device Name | <=20 | '0' - '9', 'a' - 'z', 'A' - 'Z', '-', '_' | |
| Reserved | 0 | | |
| Reserved | 0 | | |
| Reserved | 0 | | |
| Report Composition Mask | 4 | (HEX) | |
| Current GNSS Antenna | 1 | 1\|2 | |
| Reserved | 0 | | |
| Last Fix UTC Time | 14 | YYYYMMDDHHMMSS | |
| Send Time | 14 | YYYYMMDDHHMMSS | |
| Count Number | 4 | (HEX) | |
| Tail Character | 1 | $ | $ |

✧ *<Report Composition Mask>*: Please refer to *<Report Composition Mask>* in the **AT+GTCFG** command.

✧ <*Current GNSS Antenna*>: The index of the GNSS antenna being used.
- 1: Main GNSS antenna
- 2: The GNSS antenna on the same side as the USB interface

#### 3.3.3.2 +RESP:GTALM

After the device receives the command **AT+GTRTO** to read all the configurations, it will send all configurations to the backend server via the message **+RESP:GTALL**. This message is only sent via EGPRS/LTE even if the report mode is forced SMS mode. If the message is too long, then it will be subpackaged into several **+RESP:GTALM** messages. The **+RESP:GTALM** message does not support the HEX report.

**Note:** The length of every **+RESP:GTALM** message (including header and tail) should be less than or equal to 1500 characters.

➢ **+RESP:GTALM,**

**Example:**
**+RESP:GTALM,5E0100,868446036674691,1G1JC5444R7252367,GV500MAP,7,1,BSI,3gnet,,,,,,1,0,SRI,3,,2,180.169.235.202,9007,,0,15000265337,30,1,0,1,00,,CFG,gv500,GV500MAP,0,0.0,0,,00FF,2,2,3FFF,,2,0,300,,1,1,0,401F,0,0,30,TOW,0,5,1,60,,,,,2,3,2,,,,,,,,,EPS,0,10500,13000,5,4,,,,,1,10,0,5,TMA,+,0,0,0,,,,,,FRI,0,1,,1,0000,0000,,30,1000,1000,,0,7200,,,,,20191202101947,1D67$**
**+RESP:GTALM,5E0100,868446036674691,1G1JC5444R7252367,GV500MAP,7,2,GEO,0,2,121.409861,31.175507,50,30,,,,,21,1,0,,1,3,121.410178,31.175188,50,30,,,,,0,0,0,,2,0,,,50,0,,,,,0,0,0,,3,0,,,50,0,,,,,0,0,0,,4,0,,,50,0,,,,,0,0,0,,SPD,0,0,0,60,300,,,,,,,,,,,,,,,OWH,0,1F,0900,1200,1300,1800,,,,,,,,,,,DOG,0,60,30,0200,,1,,,60,60,0,20191202101947,1D68$**
**+RESP:GTALM,5E0100,868446036674691,1G1JC5444R7252367,GV500MAP,7,3,IDL,0,2,1,,,,,,,,,,,,HMC,0,00000:00:00,,,,,,,,HBM,0,,0,100,0,0,,60,0,0,,,0,0,,,,,,30,50,20,65,WLT,0,,,,,,,,,,,,,,HRM,,,6F,FC17BF,FC17BF,FD7D,EF,7D,7D,,,CRA,0,50,50,50,0,500,500,,,,,,PDS,1,0009,,,,,,,20191202101947,1D69$**
**+RESP:GTALM,5E0100,868446036674691,1G1JC5444R7252367,GV500MAP,7,4,SSR,0,2,1,5,0,0,,,OBD,1,30,60,0,71FFFF,F,2.0,2,14.3,0.737,F0007F,,1,,,OSM,0,0,FFFF,0,0,30,,,,,,,,1,0,FFFF,0,0,30,,,,,,,,2,0,FFFF,0,0,30,,,,,,,,3,0,FFFF,0.0,0.0,30,,,,,,,,4,0,FFFF,0,0,30,,,,,,,,5,0,FFFF,0,0,30,,,,,,,,6,0,FFFF,0,0,30,,,,,,,,7,0,FFFF,0,0,30,,,,,,,,8,0,FFFF,0,0,30,,,,,,,,EMG,0,600,10,,,,,,20191202101947,1D6A$**
**+RESP:GTALM,5E0100,868446036674691,1G1JC5444R7252367,GV500MAP,7,5,RMD,0,,,,,,,,,,,,,,,

| 00000000000000000000000000,000000000000000,,,,,,,,,20191202101947,1D6D$ | | | |
|---|---|---|---|
| **Parameter** | **Length (byte)** | **Range/Format** | **Default** |
| Protocol Version | 6 | (HEX) | |
| Unique ID | 15 | (IMEI) | |
| VIN | 17 | '0' - '9', 'A' - 'Z'(Except 'I', 'O', 'Q') | |
| Device Name | <=20 | '0' - '9', 'a' - 'z', 'A' - 'Z', '-', '_' | |
| Total Packets | <=2 | 1 - 25 | |
| Current Packet | <=2 | 1 - 25 | |
| Configurations | <1500 | | |
| Send Time | 14 | YYYYMMDDHHMMSS | |
| Count Number | 4 | (HEX) | |
| Tail Character | 1 | $ | $ |

- ✧ <*Total Packets*>: The total number of **+RESP:GTALM** messages.
- ✧ <*Current Packet*>: The sequence number of the current **+RESP:GTALM** message.
- ✧ <*Configurations*>: The current configurations of the device. The 1st message contains configurations for the commands from **BSI** to **FRI**, the 2nd is for the commands from **GEO** to **DOG**, and the last message is for the command **FVR**.

The configuration parameters of all commands are as follows:

| **Parameter** | **Length (byte)** | **Range/Format** | **Default** |
|---|---|---|---|
| BSI | 3 | BSI | BSI |
| APN | <=40 | (ASCII) | |
| APN User Name | <=30 | (ASCII) | |
| APN Password | <=30 | (ASCII) | |
| Reserved | 0 | | |
| Reserved | 0 | | |
| Reserved | 0 | | |
| Network Mode | 1 | 0 - 2 | |
| LTE Mode | 1 | 0 - 3 | |
| SRI | 3 | SRI | SRI |

| | | | |
|---|---|---|---|
| Report Mode | 1 | 0 - 7 | |
| Reserved | 0 | | |
| Buffer Mode | 1 | 0 - 2\|5 | |
| Main Server IP / Domain Name | <=60 | (ASCII) | |
| Main Server Port | <=5 | 0 - 65535 | |
| Backup Server IP / Domain Name | <=60 | (ASCII) | |
| Backup Server Port | <=5 | 0 - 65535 | |
| SMS Gateway | <=20 | (Call Number) | |
| Heartbeat Interval | <=3 | 0\|5 - 360(min) | |
| SACK Enable | 1 | 0\|1 | |
| Protocol Format | 1 | 0\|1 | |
| Enable SMS ACK | 1 | 0\|1 | |
| High Priority Report Mask | 2 | (HEX) | |
| Reserved | 0 | | |
| CFG | 3 | CFG | CFG |
| Password | 4 - 20 | '0' - '9', 'a' - 'z', 'A' - 'Z' | |
| Device Name | <=20 | '0' - '9', 'a' - 'z', 'A' - 'Z', '-', '_' | |
| ODO Enable | 1 | 0\|1 | |
| ODO Initial Mileage | <=9 | 0.0 - 4294967.0(km) | |
| ODO Mileage Mode | 1 | 0 | |
| Reserved | 0 | | |
| Report Composition Mask | 4 | (HEX) | |
| Power Saving Mode | 1 | 0 - 2 | |
| Sleep Mode | 1 | 0 - 2 | |
| Event Mask | 4 | (HEX) | |
| Reserved | 0 | | |
| LED On | 1 | 0 - 4 | |

| | | | |
|---|---|---|---|
| Info Report Enable | 1 | 0\|1 | |
| Info Report Interval | <=5 | 30 - 86400(sec) | |
| Reserved | 0 | | |
| Backup Battery On | 1 | 0\|1 | |
| Backup Battery Charge Mode | 1 | 0\|1 | |
| AGPS Mode | 1 | 0 - 2 | |
| Cell Info Report | 4 | (HEX) | |
| GNSS Lost Time | <=2 | 0 - 30(min) | |
| GNSS Antenna Mode | 1 | 0 - 2 | |
| GNSS Antenna Timeout | <=4 | 0 - 1440(min) | |
| TOW | 3 | TOW | TOW |
| Tow Enable | 1 | 0\|1 | |
| Engine Off to Tow | <=2 | 5 - 15(min) | |
| Fake Tow Delay | <=2 | 0 - 10(min) | |
| Tow Interval | <=5 | 30 - 86400(sec) | |
| Reserved | 0 | | |
| Reserved | 0 | | |
| Reserved | 0 | | |
| Reserved | 0 | | |
| Rest Duration | <=3 | 1 - 255(*15sec) | |
| Motion Duration | <=2 | 1 - 10(*100ms) | |
| Motion Threshold | 1 | 2 - 4 | |
| Reserved | 0 | | |
| Reserved | 0 | | |
| Reserved | 0 | | |
| Reserved | 0 | | |
| Reserved | 0 | | |
| Reserved | 0 | | |
| Reserved | 0 | | |
| Reserved | 0 | | |

Queclink Confidential

| | | | |
|---|---|---|---|
| EPS | 3 | EPS | EPS |
| Mode | 1 | 0 - 2 | |
| Min Threshold | <=5 | 250 - 28000(mV) | |
| Max Threshold | <=5 | 250 - 28000(mV) | |
| Sample Period | <=2 | 0 - 12(*2sec) | |
| Debounce Time | 1 | 0 - 5(sec) | |
| Reserved | 0 | | |
| Reserved | 0 | | |
| Reserved | 0 | | |
| Reserved | 0 | | |
| Sync with FRI | 1 | 0\|1 | |
| Voltage Margin Error | <=3 | 0 - 100(*10mV) | |
| Debounce Voltage Threshold | <=3 | 0 - 100(*100mV) | |
| MPN/MPF Validity Time | 1 | 0 - 5(sec) | |
| TMA | 3 | TMA | TMA |
| Sign | 1 | +\|- | + |
| Hour Offset | <=2 | 0 - 12 | 0 |
| Minute Offset | <=2 | 0 - 59 | 0 |
| Daylight Saving | 1 | 0\|1 | 0 |
| Reserved | 0 | | |
| Reserved | 0 | | |
| Reserved | 0 | | |
| Reserved | 0 | | |
| Reserved | 0 | | |
| FRI | 3 | FRI | FRI |
| Mode | 1 | 0 - 5\|8 | |
| Discard No Fix | 1 | 0\|1 | |
| Reserved | 0 | | |
| Period Enable | 1 | 0\|1 | |
| Begin Time | 4 | HHMM | |

| | | | |
|---|---|---|---|
| End Time | 4 | HHMM | |
| Reserved | 0 | | |
| Send Interval | <=5 | 1 - 86400(sec) | |
| Distance | <=5 | 50 - 65535(m) | |
| Mileage | <=5 | 50 - 65535(m) | |
| Reserved | 0 | | |
| Corner Report | <=3 | 0 - 180 | |
| IGF Report Interval | <=5 | 0 - 86400(sec) | |
| Reserved | 0 | | |
| Reserved | 0 | | |
| Reserved | 0 | | |
| Reserved | 0 | | |
| GEO | 3 | GEO | GEO |
| GEO ID0 | 1 | 0 | |
| Mode | 1 | 0 - 3 | |
| Longitude | <=11 | -180 - 180 | |
| Latitude | <=10 | -90 - 90 | |
| Radius | <=7 | 50 - 6000000(m) | |
| Check Interval | <=5 | 0\|5 - 86400(sec) | |
| Reserved | 0 | | |
| Reserved | 0 | | |
| Reserved | 0 | | |
| Reserved | 0 | | |
| Trigger Mode | <=2 | 0\|21\|22 | |
| Trigger Report | 1 | 0\|1 | |
| State Mode | 1 | 0\|1 | |
| Reserved | 0 | | |
| GEO ID1 | 1 | 1 | |
| Mode | 1 | 0 - 3 | |
| Longitude | <=11 | -180 - 180 | |

| | | | |
|---|---|---|---|
| Latitude | <=10 | -90 - 90 | |
| Radius | <=7 | 50 - 6000000(m) | |
| Check Interval | <=5 | 0\|5 - 86400(sec) | |
| Reserved | 0 | | |
| Reserved | 0 | | |
| Reserved | 0 | | |
| Reserved | 0 | | |
| Trigger Mode | <=2 | 0\|21\|22 | |
| Trigger Report | 1 | 0\|1 | |
| State Mode | 1 | 0\|1 | |
| Reserved | 0 | | |
| GEO ID2 | 1 | 2 | |
| Mode | 1 | 0 - 3 | |
| Longitude | <=11 | -180 - 180 | |
| Latitude | <=10 | -90 - 90 | |
| Radius | <=7 | 50 - 6000000(m) | |
| Check Interval | <=5 | 0\|5 - 86400(sec) | |
| Reserved | 0 | | |
| Reserved | 0 | | |
| Reserved | 0 | | |
| Reserved | 0 | | |
| Trigger Mode | <=2 | 0\|21\|22 | |
| Trigger Report | 1 | 0\|1 | |
| State Mode | 1 | 0\|1 | |
| Reserved | 0 | | |
| GEO ID3 | 1 | 3 | |
| Mode | 1 | 0 - 3 | |
| Longitude | <=11 | -180 - 180 | |
| Latitude | <=10 | -90 - 90 | |
| Radius | <=7 | 50 - 6000000(m) | |

Queclink Confidential

| | | | |
|---|---|---|---|
| Check Interval | <=5 | 0\|5 - 86400(sec) | |
| Reserved | 0 | | |
| Reserved | 0 | | |
| Reserved | 0 | | |
| Reserved | 0 | | |
| Trigger Mode | <=2 | 0\|21\|22 | |
| Trigger Report | 1 | 0\|1 | |
| State Mode | 1 | 0\|1 | |
| Reserved | 0 | | |
| GEO ID4 | 1 | 4 | |
| Mode | 1 | 0 - 3 | |
| Longitude | <=11 | -180 - 180 | |
| Latitude | <=10 | -90 - 90 | |
| Radius | <=7 | 50 - 6000000(m) | |
| Check Interval | <=5 | 0\|5 - 86400(sec) | |
| Reserved | 0 | | |
| Reserved | 0 | | |
| Reserved | 0 | | |
| Reserved | 0 | | |
| Trigger Mode | <=2 | 0\|21\|22 | |
| Trigger Report | 1 | 0\|1 | |
| State Mode | 1 | 0\|1 | |
| Reserved | 0 | | |
| SPD | 3 | SPD | SPD |
| Mode | 1 | 0 - 3 | |
| Min Speed | <=3 | 0 - 400(km/h) | |
| Max Speed | <=3 | 0 - 400(km/h) | |
| Validity | <=4 | 0 - 3600(sec) | |
| Send Interval | <=4 | 30 - 3600(sec) | |
| Reserved | 0 | | |

Queclink Confidential

| | | | |
|---|---|---|---|
| Reserved | 0 | | |
| Reserved | 0 | | |
| Reserved | 0 | | |
| Reserved | 0 | | |
| Reserved | 0 | | |
| Reserved | 0 | | |
| Reserved | 0 | | |
| Reserved | 0 | | |
| Reserved | 0 | | |
| Reserved | 0 | | |
| Reserved | 0 | | |
| Reserved | 0 | | |
| Reserved | 0 | | |
| Reserved | 0 | | |
| Reserved | 0 | | |
| OWH | 3 | OWH | OWH |
| Mode | 1 | 0\|3 | |
| Day of Work | <=2 | 0 - 7F | |
| Working Hours Start1 | 4 | HHMM | |
| Working Hours End1 | 4 | HHMM | |
| Working Hours Start2 | 4 | HHMM | |
| Working Hours End2 | 4 | HHMM | |
| Reserved | 0 | | |
| Reserved | 0 | | |
| Reserved | 0 | | |
| Reserved | 0 | | |
| Reserved | 0 | | |
| Reserved | 0 | | |
| Reserved | 0 | | |
| Reserved | 0 | | |
| Reserved | 0 | | |

Queclink Confidential

| | | | |
|---|---|---|---|
| Reserved | 0 | | |
| Reserved | 0 | | |
| DOG | 3 | DOG | DOG |
| Mode | 1 | 0 - 2 | |
| Ignition Frequency | <=3 | 10 - 120(min) | |
| Interval | <=2 | 1 - 30 | |
| Time | 4 | HHMM | |
| Reserved | 0 | | |
| Report Before Reboot | 1 | 0\|1 | |
| Reserved | 0 | | |
| Reserved | 0 | | |
| No Network Interval | <=4 | 0\|5 - 1440(min) | |
| No Activation Interval | <=4 | 0\|5 - 1440(min) | |
| Send Failure Timeout | <=4 | 0\|5 - 1440(min) | |
| IDL | 3 | IDL | IDL |
| Mode | 1 | 0\|1 | |
| Time to Idling | <=2 | 1 - 30(min) | |
| Time to Movement | 1 | 1 - 5(min) | |
| Reserved | 0 | | |
| Reserved | 0 | | |
| Reserved | 0 | | |
| Reserved | 0 | | |
| Reserved | 0 | | |
| Reserved | 0 | | |
| Reserved | 0 | | |
| Reserved | 0 | | |
| Reserved | 0 | | |
| Reserved | 0 | | |
| Reserved | 0 | | |
| Reserved | 0 | | |
| Reserved | 0 | | |

Queclink Confidential

| | | | |
|---|---|---|---|
| HMC | 3 | HMC | HMC |
| Hour Meter Enable | 1 | 0\|1 | |
| Initial Hour Meter Count | 11 | HHHHH:MM:SS | |
| Reserved | 0 | | |
| Reserved | 0 | | |
| Reserved | 0 | | |
| Reserved | 0 | | |
| Reserved | 0 | | |
| Reserved | 0 | | |
| Reserved | 0 | | |
| Reserved | 0 | | |
| HBM | 3 | HBM | HBM |
| HBM Enable | 1 | 0 - 3 | |
| Reserved | 0 | | |
| Discard Unknown Event | 1 | 0\|1 | |
| High Speed | 3 | 100 - 400(km/h) | |
| ΔVhb | <=3 | 0 - 100(km/h) | |
| ΔVha | <=3 | 0 - 100(km/h) | |
| Reserved | 0 | | |
| Medium Speed | <=3 | 60 - 100(km/h) | |
| ΔVmb | <=3 | 0 - 100(km/h) | |
| ΔVma | <=3 | 0 - 100(km/h) | |
| Reserved | 0 | | |
| Reserved | 0 | | |
| ΔVlb | <=3 | 0 - 100(km/h) | |
| ΔVla | <=3 | 0 - 100(km/h) | |
| Reserved | 0 | | |
| Reserved | 0 | | |
| Reserved | 0 | | |
| Reserved | 0 | | |

| | | | |
|---|---|---|---|
| Reserved | 0 | | |
| Cornering and Braking Threshold | 2 | 30 - 70 | |
| Cornering and Braking Duration | <=3 | 40 - 100(*8ms) | |
| Acceleration Threshold | 2 | 15 - 50 | |
| Acceleration Duration | <=3 | 50 - 250(*8ms) | |
| WLT | 3 | WLT | WLT |
| Number Filter | 1 | 0 - 5 | |
| Phone Number List | <=20*10 | (ASCII) | |
| Reserved | 0 | | |
| Reserved | 0 | | |
| Reserved | 0 | | |
| Reserved | 0 | | |
| HRM | 3 | HRM | HRM |
| Reserved | 0 | | |
| Reserved | 0 | | |
| +ACK Mask | <=2 | (HEX) | |
| +RSP Mask | <=8 | (HEX) | |
| +EVT Mask | <=8 | (HEX) | |
| +INF Mask | <=8 | (HEX) | |
| +HBD Mask | <=2 | (HEX) | |
| +CRD Mask | <=4 | (HEX) | |
| +OBD Mask | <=8 | (HEX) | |
| Reserved | 0 | | |
| Reserved | 0 | | |
| CRA | 3 | CRA | CRA |
| Mode | 1 | 0 - 2 | |
| Threshold_X | <=3 | 0 - 160 | |
| Threshold_Y | <=3 | 0 - 160 | |
| Threshold_Z | <=3 | 0 - 160 | |

| | | | |
|---|---|---|---|
| Sampling Start | 1 | 0\|1 | |
| Samples Before Crash | <=4 | 1 - 1500 | |
| Samples After Crash | <=4 | 1 - 1500 | |
| Reserved | 0 | | |
| Reserved | 0 | | |
| Reserved | 0 | | |
| Reserved | 0 | | |
| Reserved | 0 | | |
| PDS | 3 | PDS | PDS |
| Mode | 1 | 0 - 2 | |
| Mask | 4 | (HEX) | |
| Reserved | 0 | | |
| Reserved | 0 | | |
| Reserved | 0 | | |
| Reserved | 0 | | |
| Reserved | 0 | | |
| Reserved | 0 | | |
| SSR | 3 | SSR | SSR |
| Mode | 1 | 0\|1 | |
| Time to Stop | <=4 | 0 - 30(min)\|0 - 1800(sec) | |
| Time to Start | <=3 | 0 - 5(min)\|0 - 300(sec) | |
| Start Speed | <=2 | 1 - 10(km/h) | |
| Long Stop | <=5 | 0 - 43200(min) | |
| Time Unit | 1 | 0\|1 | |
| Reserved | 0 | | |
| Reserved | 0 | | |
| OBD | 3 | OBD | OBD |
| Mode | 1 | 0\|1 | |
| OBD Check Interval | <=5 | 0\|30 - 86400(sec) | |
| OBD Report Interval | <=5 | 0\|30 - 86400(sec) | |

Queclink Confidential

| | | | |
|---|---|---|---|
| OBD Report Interval IGF | <=5 | 0\|30 - 86400(sec) | |
| OBD Report Mask | <=8 | (HEX) | |
| OBD Event Mask | <=4 | (HEX) | |
| Displacement | <=4 | 0.0 - 10.0(L) | |
| Fuel Oil Type | <=3 | 0 - 2\|100 | |
| Custom Fuel Ratio | 4 | 10.0 - 20.0 | |
| Custom Fuel Density | 5 | 0.000 - 1.000(g/mL) | |
| Journey Summary Mask | <=8 | (HEX) | |
| Reserved | 0 | | |
| IGF Debounce Time | <=3 | 0 - 100(*OBD Check Interval) | |
| Reserved | 0 | | |
| Reserved | 0 | | |
| OSM | 3 | OSM | OSM |
| ID | 1 | 0 - 8 | |
| Mode | 1 | 0 - 2 | |
| OSM Report Mask | <=8 | (HEX) | |
| Min Threshold | <=5 | | |
| Max Threshold | <=5 | | |
| Send Interval | <=4 | 0\|30 - 3600(sec) | |
| Reserved | 0 | | |
| Reserved | 0 | | |
| Reserved | 0 | | |
| Reserved | 0 | | |
| Reserved | 0 | | |
| Reserved | 0 | | |
| Reserved | 0 | | |
| Reserved | 0 | | |
| EMG | 3 | EMG | EMG |
| Mode | 1 | 0 - 2 | |
| Emergency Period | <=5 | 5 - 86400(sec) | |
| Emergency Report | <=5 | 5 - 86400(sec) | |

| | | | |
|---|---|---|---|
| Interval | | | |
| Reserved | 0 | | |
| Reserved | 0 | | |
| Reserved | 0 | | |
| Reserved | 0 | | |
| Reserved | 0 | | |
| RMD | 3 | RMD | RMD |
| Mode | 1 | 0\|1 | |
| Reserved | 0 | | |
| Reserved | 0 | | |
| Reserved | 0 | | |
| Reserved | 0 | | |
| Home Operator List | <=6*10 | (ASCII) | |
| Reserved | 0 | | |
| Reserved | 0 | | |
| Roaming Operator List | <=6*100 | (ASCII) | |
| Reserved | 0 | | |
| Reserved | 0 | | |
| Blocked Operator List | <=6*20 | (ASCII) | |
| Reserved | 0 | | |
| Reserved | 0 | | |
| Known Roaming Event Mask | 6 | (HEX) | |
| Reserved | 0 | | |
| Reserved | 0 | | |
| Unknown Roaming Event Mask | 6 | (HEX) | |
| Reserved | 0 | | |
| Reserved | 0 | | |
| Reserved | 0 | | |
| Reserved | 0 | | |

Queclink Confidential

| | | | |
|---|---|---|---|
| Reserved | 0 | | |
| Reserved | 0 | | |
| Reserved | 0 | | |
| Reserved | 0 | | |
| Reserved | 0 | | |
| Reserved | 0 | | |
| UPC | 3 | UPC | UPC |
| Max Download Retry | 1 | 0 - 3 | |
| Download Timeout | <=2 | 5 - 30(min) | |
| Download Protocol | 1 | 0 | |
| Enable Report | 1 | 0\|1 | |
| Update Interval | <=4 | 0 - 8760(h) | |
| Download URL | <=100 | (URL) | |
| Mode | 1 | 0\|1 | |
| Reserved | 0 | | |
| Extended Status Report | 1 | 0\|1 | |
| Identifier Number | 8 | (HEX) | |
| Reserved | 0 | | |
| Update Status Mask | 1 | (HEX) | |
| GAM | 3 | GAM | GAM |
| Mode | 1 | 0\|1 | |
| Speed Mode | 1 | 0\|1 | |
| Motion Speed Threshold | <=2 | 5 - 50(km/h) | |
| Motion Cumulative Time | <=3 | 10 - 100(sec) | |
| Motionless Cumulative Time | <=3 | 10 - 250(sec) | |
| GNSS Fix Failure Timeout | <=4 | 5 - 1800(sec) | |
| Reserved | 0 | | |
| Reserved | 0 | | |
| Reserved | 0 | | |

| | | | |
|---|---|---|---|
| Reserved | 0 | | |
| VVS | 3 | VVS | VVS |
| Ignition on Voltage | <=5 | 8000 - 28000(mV) | |
| Voltage offset | <=4 | 200 - 2000(mV) | |
| Ignition on Debounce | <=3 | 5 - 255 (*2sec) | |
| Smart Voltage Adjustment | 1 | 0\|1 | |
| Ignition off Debounce | <=3 | 5 - 255 (*2sec) | |
| AVS | 3 | AVS | AVS |
| Rest Validity | <=3 | 1 - 255(sec) | |
| Movement Validity | <=3 | 1 - 255(sec) | |
| Reserved | 0 | | |
| Reserved | 0 | | |
| Reserved | 0 | | |
| VMS | 3 | VMS | VMS |
| Virtual Ignition Mode | 1 | 0\|2\|4\|7 | |
| Virtual Ignition On Mask | 2 | 01 - 03 | |
| Virtual Ignition Off Mask | 2 | 01 - 03 | |
| Virtual Ignition On Logic | 1 | 0\|1 | |
| Reserved | 0 | | |
| ASC | 3 | ASC | ASC |
| Brake Speed Threshold | <=3 | 30 - 400(km/h) | |
| Delta Speed Threshold | <=2 | 5 - 72(km/h) | |
| Delta Heading Threshold | 1 | 0 - 5 | |
| Reserved | 0 | | |
| Reserved | 0 | | |
| Reserved | 0 | | |
| Reserved | 0 | | |
| Reserved | 0 | | |
| Reserved | 0 | | |

Queclink Confidential

| | | | |
|---|---|---|---|
| Reserved | 0 | | |
| Reserved | 0 | | |
| Reserved | 0 | | |
| FVR | 3 | FVR | FVR |
| Configuration Name | <=40 | '0' - '9', 'a' - 'z', 'A' - 'Z', '-', '_' | |
| Configuration Version | 4 | 0000 - 9999 | |
| Command Mask | 32 | (HEX) | |
| GEO ID Mask | 32 | (HEX) | |
| Reserved | 0 | | |
| Reserved | 0 | | |
| Digital Signature | 32 | '0' - '9', 'a' - 'z', 'A' - 'Z' | |
| Reserved | 0 | | |
| Reserved | 0 | | |
| Reserved | 0 | | |
| Reserved | 0 | | |
| Generation Time | 14 | YYYYMMDDHHMMSS | |
| BTS | 3 | BTS | BTS |
| Mode | 1 | 0\|1 | 0 |
| Reserved | 0 | | |
| Reserved | 0 | | |
| Reserved | 0 | | |
| Reserved | 0 | | |
| Reserved | 0 | | |
| Reserved | 0 | | |
| Reserved | 0 | | |
| Reserved | 0 | | |
| Reserved | 0 | | |
| Reserved | 0 | | |
| Reserved | 0 | | |
| Reserved | 0 | | |
| Reserved | 0 | | |

| | | | |
|---|---|---|---|
| Reserved | 0 | | |
| Reserved | 0 | | |
| Reserved | 0 | | |
| Reserved | 0 | | |
| Reserved | 0 | | |
| Reserved | 0 | | |
| Reserved | 0 | | |
| Reserved | 0 | | |
| BSF | 3 | BSF | BSF |
| Mode | 1 | 0\|1 | 0 |
| Scan Data Type | 1 | 1 | 1 |
| UUID | <=32*10 | HEX | |
| Reserved | 0 | | |
| Scan Interval | <=3 | 10 - 600(s) | 60 |
| Lost Count | <=3 | 1 - 120 | 6 |
| Reserved | 0 | | |
| Send Time | 14 | YYYYMMDDHHMMSS | |
| Count Number | 4 | (HEX) | |
| Tail Character | 1 | $ | $ |

#### 3.3.3.3 +RESP:GTALS

After the device receives the command **AT+GTRTO** to get sub AT command configuration information, it will send the configuration information to the backend server via the message **+RESP:GTALS**. Configuration information varies with different AT commands. For example, to get FRI configuration, set **AT+GTRTO=gv500,2,FRI,,,,,0015$**.

- **+RESP:GTALS,**

| **Example: +RESP:GTALS,5E0100,135790246811220,,GV500MAP,FRI,1,0,,1,0000,0000,,60,1000,100,,0,60,,,,,20130809081544,4FBC$** | | | |
|---|---|---|---|
| **Parameter** | **Length (byte)** | **Range/Format** | **Default** |
| Protocol Version | 6 | (HEX) | |

| | | | |
|---|---|---|---|
| Unique ID | 15 | (IMEI) | |
| VIN | 17 | '0' - '9', 'A' - 'Z'(Except 'I', 'O', 'Q') | |
| Device Name | <=20 | '0' - '9', 'a' - 'z', 'A' - 'Z', '-', '_' | |
| Sub AT Command | 3 | '0' - '9', 'A' - 'Z' | |
| Mode | 1 | 0 - 5\|8 | |
| Discard No Fix | <=2 | 0\|1 | |
| Reserved | 0 | | |
| Period Enable | 1 | 0\|1 | |
| Start Time | 4 | HHMM | |
| End Time | 4 | HHMM | |
| Reserved | 0 | | |
| Send Interval | <=5 | 1 - 86400(sec) | |
| Distance | <=5 | 50 - 65535(m) | |
| Mileage | <=5 | 50 - 65535(m) | |
| Reserved | 0 | | |
| Corner Report | <=3 | 0 - 180 | |
| IGF Report Interval | <=5 | 1 - 86400(sec) | |
| Reserved | 0 | | |
| Reserved | 0 | | |
| Reserved | 0 | | |
| Reserved | 0 | | |
| Send Time | 14 | YYYYMMDDHHMMSS | |
| Count Number | 4 | (HEX) | |
| Tail Character | 1 | $ | $ |

#### 3.3.3.4 +RESP:GTCID

After the device receives the command **AT+GTRTO** to read the ICCID of the SIM card, it will send the ICCID to the backend server via the message **+RESP:GTCID**.

- **+RESP:GTCID,**

| Example: +RESP:GTCID,5E0100,135790246811220,,,898600810906F8048812,20090214093254,11F0$ | | | |
|---|---|---|---|
| **Parameter** | **Length (byte)** | **Range/Format** | **Default** |
| Protocol Version | 6 | (HEX) | |
| Unique ID | 15 | (IMEI) | |
| VIN | 17 | '0' - '9', 'A' - 'Z'(Except 'I', 'O', 'Q') | |
| Device Name | <=20 | '0' - '9', 'a' - 'z', 'A' - 'Z', '-', '_' | |
| ICCID | 20 | | |
| Send Time | 14 | YYYYMMDDHHMMSS | |
| Count Number | 4 | (HEX) | |
| Tail Character | 1 | $ | $ |

#### 3.3.3.5 +RESP:GTCSQ

After the device receives the command **AT+GTRTO** to read the signal level, it will send the signal level to the backend server via the message **+RESP:GTCSQ**.

- **+RESP:GTCSQ,**

| Example: +RESP:GTCSQ,5E0100,135790246811220,,,16,0,20090214093254,11F0$ | | | |
|---|---|---|---|
| **Parameter** | **Length (byte)** | **Range/Format** | **Default** |
| Protocol Version | 6 | (HEX) | |
| Unique ID | 15 | (IMEI) | |
| VIN | 17 | '0' - '9', 'A' - 'Z'(Except 'I', 'O', 'Q') | |
| Device Name | <=20 | '0' - '9', 'a' - 'z', 'A' - 'Z', '-', '_' | |
| CSQ RSSI | <=2 | 0 - 31\|99 | |
| CSQ BER | <=2 | 0 - 7\|99 | |
| Send Time | 14 | YYYYMMDDHHMMSS | |
| Count Number | 4 | (HEX) | |

| | | | |
|---|---|---|---|
| Tail Character | 1 | $ | $ |

✧ <*CSQ RSSI*>: The signal strength level.

| CSQ RSSI | Signal Strength (dBm) |
|---|---|
| 0 | <-113 |
| 1 | -111 |
| 2 – 30 | -109 – -53 |
| 31 | >-51 |
| 99 | Unknown |

✧ <*CSQ BER*>: The quality of the signal. The range is 0-7, and 99 is for unknown signal strength.

#### 3.3.3.6 +RESP:GTVER

After the device receives the command **AT+GTRTO** to get the versions (including software version and hardware version), it will send the version information to the backend server via the message **+RESP:GTVER**.

➢ **+RESP:GTVER,**

| **Example: +RESP:GTVER,5E0100,135790246811220,,GV500MAP,GV500MAP,012D,0102,0101,0106,20190403173310,09A7$** | | | |
|---|---|---|---|
| **Parameter** | **Length (byte)** | **Range/Format** | **Default** |
| Protocol Version | 6 | (HEX) | |
| Unique ID | 15 | (IMEI) | |
| VIN | 17 | '0' - '9', 'A' - 'Z'(Except 'I', 'O', 'Q') | |
| Device Name | <=20 | '0' - '9', 'a' - 'z', 'A' - 'Z', '-', '_' | |
| Device Type | <=10 | '0' - '9', 'a' - 'z', 'A' - 'Z' | |
| Firmware Version | 4 | (HEX) | |
| Hardware Version | 4 | (HEX) | |
| Send Time | 14 | YYYYMMDDHHMMSS | |
| Count Number | 4 | (HEX) | |
| Tail Character | 1 | $ | $ |

- ✧ <*Device Type*>: The type of the device.
- ✧ <*Firmware Version*>: The software version of the device. The first two characters represent the major version and the last two characters represent the minor version. For example, **010A** means the version **1.10**.
- ✧ <*Hardware Version*>: The hardware version of the device. The first two characters represent the major version and the last two characters represent the minor version. For example, **010A** means the version **1.10**.

#### 3.3.3.7 +RESP:GTBAT

After the device receives the command **AT+GTRTO** to read the power supply information, it will send the power supply information to the backend server via the message **+RESP:GTBAT**.

➢ **+RESP:GTBAT,**

| **Example: +RESP:GTBAT,5E0100,135790246811220,,,1,12000,,4.2,0,0,20090214093254,11F0$** | | | |
|---|---|---|---|
| **Parameter** | **Length (byte)** | **Range/Format** | **Default** |
| Protocol Version | 6 | (HEX) | |
| Unique ID | 15 | (IMEI) | |
| VIN | 17 | '0' - '9', 'A' - 'Z'(Except 'I', 'O', 'Q') | |
| Device Name | <=20 | '0' - '9', 'a' - 'z', 'A' - 'Z', '-', '_' | |
| External Power Supply | 1 | 0\|1 | |
| External Power Voltage | <=5 | 0 - 99999(mV) | |
| Reserved | 0 | | |
| Backup Battery Voltage | 4 | 0.00 - 4.20(V) | |
| Charging | 1 | 0\|1 | |
| LED On | 1 | 0 - 4 | |
| Send Time | 14 | YYYYMMDDHHMMSS | |
| Count Number | 4 | (HEX) | |
| Tail Character | 1 | $ | $ |

#### 3.3.3.8 +RESP:GTTMZ

After the device receives the command **AT+GTRTO** to get the time zone information, it will send the time zone information via the message **+RESP:GTTMZ** to the backend server.

- **+RESP:GTTMZ,**

| **Example: +RESP:GTTMZ,5E0100,135790246811220,,,+0800,0,20090214093254,11F0$** | | | |
|---|---|---|---|
| **Parameter** | **Length (byte)** | **Range/Format** | **Default** |
| Protocol Version | 6 | (HEX) | |
| Unique ID | 15 | (IMEI) | |
| VIN | 17 | '0' - '9', 'A' - 'Z'(Except 'I', 'O', 'Q') | |
| Device Name | <=20 | '0' - '9', 'a' - 'z', 'A' - 'Z', '-', '_' | |
| Time Zone Offset | 5 | +/- HHMM | |
| Daylight Saving | 1 | 0\|1 | |
| Send Time | 14 | YYYYMMDDHHMMSS | |
| Count Number | 4 | (HEX) | |
| Tail Character | 1 | $ | $ |

#### 3.3.3.9 +RESP:GTGSV

After the device receives the command **AT+GTRTO** to get the satellite information, it will send the satellite information via the message **+RESP:GTGSV** to the backend server.

- **+RESP:GTGSV,**

| **Example: +RESP:GTGSV,5E0100,135790246811220,,,15,3,42,4,48,14,39,16,43,22,44,23,36,25,0,26,47,27,29,29,26,31,45,32,41,40,0,42,36,50,37,20160405133851,000B$** | | | |
|---|---|---|---|
| **Parameter** | **Length (byte)** | **Range/Format** | **Default** |
| Protocol Version | 6 | (HEX) | |
| Unique ID | 15 | (IMEI) | |
| VIN | 17 | '0' - '9', 'A' - 'Z'(Except 'I', 'O', 'Q') | |

| | | | |
|---|---|---|---|
| Device Name | <=20 | '0' - '9', 'a' - 'z', 'A' - 'Z', '-', '_' | |
| SV Count | <=2 | 0 - 24 | |
| SV ID | <=2 | 0 - 99 | |
| SV Power | <=2 | 0 - 51 | |
| … | | | |
| SV ID | <=2 | 0 - 99 | |
| SV Power | <=2 | 0 - 51 | |
| Send Time | 14 | YYYYMMDDHHMMSS | |
| Count Number | 4 | (HEX) | |
| Tail Character | 1 | $ | $ |

- <*SV Count*>: The number of satellites the GNSS finds.
- <*SV ID*>: Satellite ID.
- <*SV Power*>: Satellite power. In case of no satellite, the field is filled with zero.

#### 3.3.3.10 +RESP:GTATI

The real-time operation is enabled and the parameter <*Sub Command*> is set to 1C by the **AT+GTRTO** command, the device will send the basic device information (including firmware, MCU, hardware and OBD version information) to the backend server via the message **+RESP:GTATI**.

➢ **+RESP:GTATI,**

| **Example: +RESP:GTATI,5E0100,135790246811220,,GV500MAP,GV500MAP,00000001,012D,20190404092603,0A71$** | | | |
|---|---|---|---|
| **Parameter** | **Length (byte)** | **Range/Format** | **Default** |
| Protocol Version | 6 | (HEX) | |
| Unique ID | 15 | (IMEI) | |
| VIN | 17 | '0' - '9', 'A' - 'Z'(Except 'I', 'O', 'Q') | |
| Device Name | <=20 | '0' - '9', 'a' - 'z', 'A' - 'Z', '-', '_' | |
| Device Type | <=10 | '0' - '9', 'a' - 'z', 'A' - 'Z' | |

| | | | |
|---|---|---|---|
| ATI Mask | 8 | (HEX) | |
| Firmware Version | 4 | (HEX) | |
| MCU Firmware Version | 4 | (HEX) | |
| OBD Firmware Version | 6 | (HEX) | |
| Modem Firmware Version | 4 | (HEX) | |
| Hardware Version | 4 | (HEX) | |
| Modem Hardware Version | 4 | (HEX) | |
| Sensor ID | 2 | (HEX) | |
| Send Time | 14 | YYYYMMDDHHMMSS | |
| Count Number | 4 | (HEX) | |
| Tail Character | 1 | $ | $ |

- <*Device Type*>: The type of the device.
- <*ATI Mask*>: Please refer to <*Sub AT Command / ATI Mask*> in the command **AT+GTRTO**.
- <*Firmware Version*>: The firmware version of the device. The first two characters represent the major version and the last two characters represent the minor version. For example, **010A** means the version **1.10**.
- <*MCU Firmware Version*>: The MCU firmware version. The first two characters represent the major version and the last two characters represent the minor version. For example, **010A** means the version **1.10**.
- <*OBD Firmware Version*>: The OBD firmware version. The first two characters indicate the first part of the version number, the middle characters indicate the second part of the version number and the last two characters represent the last part of the version number. For example, **04010A** means the version **4.1.10**.
- <*Modem Firmware Version*>: The modem firmware version. The first two characters represent the major version and the last two characters represent the minor version. For example, **0106** means the version **1.6**.
- <*Hardware Version*>: The hardware version of the device. The first two characters represent the major version and the last two characters represent the minor version. For example, **010A** means the version **1.10**.
- <*Modem Hardware Version*>: The modem hardware version. The first two characters represent the major version and the last two characters represent the minor version. For example, **0101** means the version **1.1**.
- <*Sensor ID*>: It indicates the type of the sensor currently used by the device.

#### 3.3.3.11 +RESP:GTAIF

After the device receives the command **AT+GTRTO** to get the APN, ICCID, RSSI, cell ID, IP and DNS server information, it will send the information via the message **+RESP:GTAIF**

to the backend server. The **+RESP:GTAIF** message does not support the HEX report.

➢ **+RESP:GTAIF,**

| **Example:**<br>**+RESP:GTAIF,5E0100,868487004363081,GV500MAP,test,,,,,,898600000000000000001,27,0,01A2D101,192.168.7.14,8.8.8.8,8.8.8.8,,,,2,20210716103837,0015$** | | | |
|---|---|---|---|
| **Parameter** | **Length (byte)** | **Range/Format** | **Default** |
| Protocol Version | 6 | (HEX) | |
| Unique ID | 15 | (IMEI) | |
| VIN | 17 | '0' - '9', 'A' - 'Z'(Except 'I', 'O', 'Q') | |
| Device Name | <=20 | '0' – '9' 'a' – 'z' 'A' – 'Z' '-' '_' | |
| APN | <=40 | | |
| APN User Name | <=30 | | |
| APN Password | <=30 | | |
| ICCID | 20 | '0' - '9', 'a' - 'z', 'A' - 'Z' | |
| CSQ RSSI | <=2 | 0 – 31\|99 | |
| CSQ BER | <=2 | 0 – 7\|99 | |
| Cell ID | 4 \| 8 | XXXX \| XXXXXXXX | |
| IP Address | <=15 | (IP) | |
| Main DNS | <=15 | (IP) | |
| Backup DNS | <=15 | (IP) | |
| Reserved | | | |
| Reserved | | | |
| Reserved | | | |
| Network Type | 1 | 0 - 2 | |
| Send Time | 14 | YYYYMMDDHHMMSS | |
| Count Number | 4 | 0000 – FFFF | |
| Tail Character | 1 | $ | $ |

✧ <CSQ RSSI>: The signal strength level.

| **CSQ RSSI** | **Signal Strength (dBm)** |
|---|---|
| 0 | <-133 |

| | |
|---|---|
| 1 | -111 |
| 2 – 30 | -109 – -53 |
| 31 | >-51 |
| 99 | Unknown |

- ✧ <CSQ BER>: The quality of the UMTS signal. The range is 0-7, and 99 is for unknown signal strength.
- ✧ <Cell ID>: Cell ID (in hex format) of the serving cell.
- ✧ <IP Address>: The IP address of the device.
- ✧ <Main DNS>: The main DNS server.
- ✧ <Backup DNS>: The backup DNS server.
- ✧ <Network Type>: The type of the mobile network the device is currently registered to.
  - 0: Unregistered
  - 1: EGPRS
  - 2: LTE

#### 3.3.1.1. +RESP:GTBTI

The device reports the Bluetooth peripheral information and the list of connected peripherals via the **+RESP:GTBTI** message.

➢ **+RESP:GTBTI,**

| **Example: +RESP:GTBTI,5E0400,865585040360848,,,GV500_BT,780541259862,0,0,0,100,00E2,,,,,,20240527073307,02B7$** | | | |
|---|---|---|---|
| **Parameter** | **Length (byte)** | **Range/Format** | **Default** |
| Protocol Version | 6 | (HEX) | |
| Unique ID | 15 | (IMEI) | |
| VIN | 17 | '0' - '9', 'A' - 'Z'(Except 'I', 'O', 'Q') | |
| Device Name | <=20 | '0' - '9', 'a' - 'z', 'A' - 'Z', '-', '_' | |
| Bluetooth Name | <=20 | (ASCII) | |
| Bluetooth MAC Address | 12 | (HEX) | |
| Bluetooth State | 1 | 0\|1 | |
| Connected Device Number | <=2 | 0 - 11 | |
| Reserved | 0 | | |

| | | | |
|---|---|---|---|
| Connected Device MAC | 12 | (HEX) | |
| Role | 1 | 0\|1 | |
| Real-Time State | 1 | 0 - 1 | |
| Ghost Battery Percentage | 3 | 0 - 100 | |
| Ghost Status | 4 | 0000 – FFFF | |
| Reserved | 0 | | |
| Reserved | 0 | | |
| Reserved | 0 | | |
| Reserved | 0 | | |
| Reserved | 0 | | |
| Reserved | 0 | | |
| Send Time | 14 | YYYYMMDDHHMMSS | |
| Count Number | 4 | 0000 – FFFF | |
| Tail Character | 1 | $ | $ |

- <*Bluetooth State*>: The connection status of the Bluetooth when the device role is slave.
  - 0: Bluetooth is not connected.
  - 1: Bluetooth is connected.
- <*Connected Device Number*>: The number of the peripheral device connected.
- <*Connected Device MAC*>: The MAC address of the device connected.
- <*Role*>: The role type of the peripheral device.
  - 0: Master
  - 1: Slave
- <*Real-Time State*>: This parameter is used to indicate whether Ghost Data is real time data or historical data read from Ghost.
  - 0: Real time data
  - 1: Historical data
- <*Ghost Battery Percentage*>: The current percentage of capacity of the backup battery.
- <*Ghost Status*>: Bitwise mask to define status of the Ghost device. 0 indicates “normal status”, and 1 indicates “A specific abnormal status is detected”. For specific details of each bit, please see below.
  - Bit 0: Reserved.
  - Bit 1: GNSS fix failure.
  - Bit 2: Detected fake cell.
  - Bit 3: Battery low warning.
  - Bit 4: Failure to get RTC time.

- Bit 5: SIM card error.
- Bit 6: GSM unavailable.
- Bit 7: GPRS unavailable.
- Bit 8: Failure to connect to backend server.
- Bit 9 – Bit 14: Reserved.
- Bit 15: Communication error between MCU and BB.

**Note:** The parameters <*Real-Time State*>, <*Ghost Battery Percentage*> and <*Ghost Status*> are empty if <*Mode*> in the command **AT+GTSVR** is 0.

### 3.3.4 Event Report

The following event reports are triggered when certain events occur.
**+RESP:GTPNA**: Power on report
**+RESP:GTPFA**: Power off report
**+RESP:GTMPN**: The report for connecting main power supply
**+RESP:GTMPF**: The report for disconnecting main power supply
**+RESP:GTBTC**: Backup-battery-starts-charging report
**+RESP:GTSTC**: Backup-battery-stops-charging report
**+RESP:GTBPL**: Backup battery low (reported 4 times before power off)
**+RESP:GTSTT**: Motion status indication when the motion status changes
**+RESP:GTPDP**: EGPRS connection establishment report
**+RESP:GTIGN**: Ignition on report
**+RESP:GTIGF**: Ignition off report
**+RESP:GTVGN**: Virtual ignition on report
**+RESP:GTVGF**: Virtual ignition off report
**+RESP:GTIDN**: Enter into idling status
**+RESP:GTIDF**: Leave idling status
**+RESP:GTGSM**: The report for the information of the serving cell and the neighbor cells
**+RESP:GTGSS**: GNSS signal status
**+RESP:GTCRA**: Crash report
**+RESP:GTASC:** The report for the calibration result
**+RESP:GTSTR**: Vehicle entering Start status
**+RESP:GTSTP**: Vehicle entering Stop status
**+RESP:GTLSP**: Vehicle entering Long Stop status
**+RESP:GTRMD**: The report for entering or leaving network roaming state
**+RESP:GTUPC:** The report for over-the-air configuration update
**+RESP:GTBSF:** The report for detection of Bluetooth iBeacon accessories.
**+RESP:GTSVR**: Stolen vehicle recovery message reported by the Primary device

In **+RESP:GTMPN**, **+RESP:GTMPF**, **+RESP:GTBTC**, **+RESP:GTSTC**, **+RESP:GTBPL**, **+RESP:GTSTT**, **+RESP:GTVGN**, **+RESP:GTVGF**, **+RESP:GTIDN**, **+RESP:GTIDF**, **+RESP:GTSTR**, **+RESP:GTSTP**, **+RESP:GTLSP** and **+RESP:GTGSS** event reports, the last known GNSS information and the current network information are included.

Queclink Confidential

- **+RESP:GTPNA,**
- **+RESP:GTPFA,**
- **+RESP:GTPDP,**

**Example:**
**+RESP:GTPNA,5E0100,135790246811220,,,20090214093254,11F0$**
**+RESP:GTPFA,5E0100,135790246811220,,,20090214093254,11F0$**
**+RESP:GTPDP,5E0100,135790246811220,,,20090214093254,11F0$**

| Parameter | Length (byte) | Range/Format | Default |
|---|---|---|---|
| Protocol Version | 6 | (HEX) | |
| Unique ID | 15 | (IMEI) | |
| VIN | 17 | '0' - '9', 'A' - 'Z'(Except 'I', 'O', 'Q') | |
| Device Name | <=20 | '0' - '9', 'a' - 'z', 'A' - 'Z', '-', '_' | |
| Send Time | 14 | YYYYMMDDHHMMSS | |
| Count Number | 4 | (HEX) | |
| Tail Character | 1 | $ | $ |

- **+RESP:GTMPN,**
- **+RESP:GTMPF,**
- **+RESP:GTBTC,**

**Example:**
**+RESP:GTMPN,5E0100,135790246811220,,,0,4.3,92,70.0,121.354335,31.222073,20090214013254,0460,0000,18D8,6141,00,20090214093254,11F0$**
**+RESP:GTMPF,5E0100,135790246811220,,,0,4.3,92,70.0,121.354335,31.222073,20090214013254,0460,0000,18D8,6141,00,20090214093254,11F0$**
**+RESP:GTBTC,5E0100,135790246811220,,,0,4.3,92,70.0,121.354335,31.222073,20090214013254,0460,0000,18D8,6141,00,20090214093254,11F0$**

| Parameter | Length (byte) | Range/Format | Default |
|---|---|---|---|
| Protocol Version | 6 | (HEX) | |
| Unique ID | 15 | (IMEI) | |
| VIN | 17 | '0' - '9', 'A' - 'Z'(Except 'I', 'O', 'Q') | |
| Device Name | <=20 | '0' - '9', 'a' - 'z', 'A' - 'Z', '-', '_' | |
| GNSS Accuracy | 1 | 0 | |

| | | | |
|---|---|---|---|
| Speed | <=5 | 0.0 - 999.9(km/h) | |
| Azimuth | <=3 | 0 - 359 | |
| Altitude | <=8 | (-)XXXXX.X(m) | |
| Longitude | <=11 | -180 - 180 | |
| Latitude | <=10 | -90 - 90 | |
| GNSS UTC Time | 14 | YYYYMMDDHHMMSS | |
| MCC | 4 | 0XXX | |
| MNC | 4 | 0XXX | |
| LAC | 4 | (HEX) | |
| Cell ID | 4\|8 | (HEX) | |
| Reserved | 2 | 00 | |
| Send Time | 14 | YYYYMMDDHHMMSS | |
| Count Number | 4 | (HEX) | |
| Tail Character | 1 | $ | $ |

➢ **+RESP:GTSTC,**

| **Example: +RESP:GTSTC,5E0100,135790246811220,,,,0,4.3,92,70.0,121.354335,31.222073,20090214013254,0460,0000,18D8,6141,00,20090214093254,11F0$** | | | |
|---|---|---|---|
| **Parameter** | **Length (byte)** | **Range/Format** | **Default** |
| Protocol Version | 6 | (HEX) | |
| Unique ID | 15 | (IMEI) | |
| VIN | 17 | '0' - '9', 'A' - 'Z'(Except 'I', 'O', 'Q') | |
| Device Name | <=20 | '0' - '9', 'a' - 'z', 'A' - 'Z', '-', '_' | |
| Reserved | 0 | | |
| GNSS Accuracy | 1 | 0 | |
| Speed | <=5 | 0.0 - 999.9(km/h) | |
| Azimuth | <=3 | 0 - 359 | |
| Altitude | <=8 | (-)XXXXX.X(m) | |
| Longitude | <=11 | -180 - 180 | |
| Latitude | <=10 | -90 - 90 | |

| | | | |
|---|---|---|---|
| GNSS UTC Time | 14 | YYYYMMDDHHMMSS | |
| MCC | 4 | 0XXX | |
| MNC | 4 | 0XXX | |
| LAC | 4 | (HEX) | |
| Cell ID | 4\|8 | (HEX) | |
| Reserved | 2 | 00 | |
| Send Time | 14 | YYYYMMDDHHMMSS | |
| Count Number | 4 | (HEX) | |
| Tail Character | 1 | $ | $ |

➢ **+RESP:GTBPL,**

| **Example:**<br>**+RESP:GTBPL,5E0100,135790246811220,,,3.53,0,4.3,92,70.0,121.354335,31.222073,20090214013254,0460,0000,18D8,6141,00,20090214093254,11F0$** | | | |
|---|---|---|---|
| **Parameter** | **Length (byte)** | **Range/Format** | **Default** |
| Protocol Version | 6 | (HEX) | |
| Unique ID | 15 | (IMEI) | |
| VIN | 17 | '0' - '9', 'A' - 'Z'(Except 'I', 'O', 'Q') | |
| Device Name | <=20 | '0' - '9', 'a' - 'z', 'A' - 'Z', '-', '_' | |
| Backup Battery Voltage | 4 | 0.00 - 4.20(V) | |
| GNSS Accuracy | 1 | 0 | |
| Speed | <=5 | 0.0 - 999.9(km/h) | |
| Azimuth | <=3 | 0 - 359 | |
| Altitude | <=8 | (-)XXXXX.X(m) | |
| Longitude | <=11 | -180 - 180 | |
| Latitude | <=10 | -90 - 90 | |
| GNSS UTC Time | 14 | YYYYMMDDHHMMSS | |
| MCC | 4 | 0XXX | |
| MNC | 4 | 0XXX | |

Queclink Confidential

| | | | |
|---|---|---|---|
| LAC | 4 | (HEX) | |
| Cell ID | 4\|8 | (HEX) | |
| Reserved | 2 | 00 | |
| Send Time | 14 | YYYYMMDDHHMMSS | |
| Count Number | 4 | (HEX) | |
| Tail Character | 1 | $ | $ |

➢ **+RESP:GTSTT,**

| **Example:**<br>**+RESP:GTSTT,5E0100,135790246811220,,,16,0,4.3,92,70.0,121.354335,31.222073,20090214013254,0460,0000,18D8,6141,00,20090214093254,11F0$** | | | |
|---|---|---|---|
| **Parameter** | **Length (byte)** | **Range/Format** | **Default** |
| Protocol Version | 6 | (HEX) | |
| Unique ID | 15 | (IMEI) | |
| VIN | 17 | '0' - '9', 'A' - 'Z'(Except 'I', 'O', 'Q') | |
| Device Name | <=20 | '0' - '9', 'a' - 'z', 'A' - 'Z', '-', '_' | |
| Motion Status | 2 | 11\|12\|16\|21\|22\|41\|42 | |
| GNSS Accuracy | 1 | 0 | |
| Speed | <=5 | 0.0 - 999.9(km/h) | |
| Azimuth | <=3 | 0 - 359 | |
| Altitude | <=8 | (-)XXXXX.X(m) | |
| Longitude | <=11 | -180 - 180 | |
| Latitude | <=10 | -90 - 90 | |
| GNSS UTC Time | 14 | YYYYMMDDHHMMSS | |
| MCC | 4 | 0XXX | |
| MNC | 4 | 0XXX | |
| LAC | 4 | (HEX) | |
| Cell ID | 4\|8 | (HEX) | |
| Reserved | 2 | 00 | |

| | | | |
|---|---|---|---|
| Send Time | 14 | YYYYMMDDHHMMSS | |
| Count Number | 4 | (HEX) | |
| Tail Character | 1 | $ | $ |

✧ <*Motion Status*>: The motion status of the device.

- 16 (Tow): The device attached vehicle is ignition off and it is towed.
- 11 (Ignition Off Rest): The device attached vehicle is ignition off and it is motionless.
- 12 (Ignition Off Motion): The device attached vehicle is ignition off and it is moving before it is considered as being towed.
- 21 (Ignition On Rest): The device attached vehicle is ignition on and it is motionless.
- 22 (Ignition On Motion): The device attached vehicle is ignition on and it is moving.
- 41 (Sensor Rest): The device attached vehicle is motionless without ignition signal detected.
- 42 (Sensor Motion): The device attached vehicle is moving without ignition signal detected.

**Note**: If <*Motion Status*> is set to 1A (Fake Tow), the **+RESP:GTSTT** messages will not sent to the backend server.

➢ **+RESP:GTIGN,**

| **Example:**<br>**+RESP:GTIGN,5E0100,135790246811220,1G1JC5444R7252367,,1200,0,4.3,92,70.0,121.354335,31.222073,20090214013254,0460,0000,18D8,6141,00,00003:27:00,2000.0,20090214093254,11F0$** | | | |
|---|---|---|---|
| **Parameter** | **Length (byte)** | **Range/Format** | **Default** |
| Protocol Version | 6 | (HEX) | |
| Unique ID | 15 | (IMEI) | |
| VIN | 17 | '0' - '9', 'A' - 'Z'(Except 'I', 'O', 'Q') | |
| Device Name | <=20 | '0' - '9', 'a' - 'z', 'A' - 'Z', '-', '_' | |
| Duration of Ignition Off | <=6 | 0 - 999999(sec) | |
| GNSS Accuracy | 1 | 0 | |
| Speed | <=5 | 0.0 - 999.9(km/h) | |
| Azimuth | <=3 | 0 - 359 | |

| | | | |
|---|---|---|---|
| Altitude | <=8 | (-)XXXXX.X(m) | |
| Longitude | <=11 | -180 - 180 | |
| Latitude | <=10 | -90 - 90 | |
| GNSS UTC Time | 14 | YYYYMMDDHHMMSS | |
| MCC | 4 | 0XXX | |
| MNC | 4 | 0XXX | |
| LAC | 4 | (HEX) | |
| Cell ID | 4\|8 | (HEX) | |
| Reserved | 2 | 00 | |
| Hour Meter Count | 11 | HHHHH:MM:SS | |
| Mileage | <=9 | 0.0 - 4294967.0(km) | |
| Send Time | 14 | YYYYMMDDHHMMSS | |
| Count Number | 4 | (HEX) | |
| Tail Character | 1 | $ | $ |

✧ <*Duration of Ignition Off*>: Duration since last time the ignition is turned off. If the duration is greater than 999999 seconds, it will be reported as 999999 seconds.

✧ <*Hour Meter Count*>: If the hour meter count function is enabled by the command **AT+GTHMC**, total hours the meter has counted when the engine is on will be reported in this field. If the function is disabled, this field will be empty. It is formatted with 5 hour digits, 2 minute digits and 2 second digits, and the range is 00000:00:00 – 99999:00:00.

➢ **+RESP:GTIGF,**

**Example:**
**+RESP:GTIGF,5E0100,135790246811220,1G1JC5444R7252367,,1200,0,4.3,92,70.0,121.354335,31.222073,20090214013254,0460,0000,18D8,6141,00,00003:27:00,2000.0,20090214093254,11F0$**

| Parameter | Length (byte) | Range/Format | Default |
|---|---|---|---|
| Protocol Version | 6 | (HEX) | |
| Unique ID | 15 | (IMEI) | |
| VIN | 17 | '0' - '9', 'A' - 'Z'(Except 'I', 'O', 'Q') | |
| Device Name | <=20 | '0' - '9', 'a' - 'z', 'A' - 'Z', '-', '_' | |
| Duration of Ignition On | <=6 | 0 - 999999(sec) | |

| | | | |
|---|---|---|---|
| GNSS Accuracy | 1 | 0 | |
| Speed | <=5 | 0.0 - 999.9(km/h) | |
| Azimuth | <=3 | 0 - 359 | |
| Altitude | <=8 | (-)XXXXX.X(m) | |
| Longitude | <=11 | -180 - 180 | |
| Latitude | <=10 | -90 - 90 | |
| GNSS UTC Time | 14 | YYYYMMDDHHMMSS | |
| MCC | 4 | 0XXX | |
| MNC | 4 | 0XXX | |
| LAC | 4 | (HEX) | |
| Cell ID | 4\|8 | (HEX) | |
| Reserved | 2 | 00 | |
| Hour Meter Count | 11 | HHHHH:MM:SS | |
| Mileage | <=9 | 0.0 - 4294967.0(km) | |
| Send Time | 14 | YYYYMMDDHHMMSS | |
| Count Number | 4 | (HEX) | |
| Tail Character | 1 | $ | $ |

✧ <*Duration of Ignition On*>: Duration since last time the ignition is turned on. If the duration is greater than 999999 seconds, it will be reported as 999999 seconds.

✧ <*Hour Meter Count*>: If the hour meter count function is enabled by the command **AT+GTHMC**, total hours the meter has counted when the engine is on will be reported in this field. If the function is disabled, this field will be empty. It is formatted with 5 hour digits, 2 minute digits and 2 second digits, and the range is 00000:00:00 – 99999:00:00.

➢ **+RESP:GTVGN,**

**Example:**
**+RESP:GTVGN,5E0100,135790246811220,,,00,2,382,0,0.0,0,1.0,117.201933,31.833132,20171207092206,0460,0000,5678,2D7E,00,00001:27:00,0.0,20171207092209,0117$**

| Parameter | Length (byte) | Range/Format | Default |
|---|---|---|---|
| Protocol Version | 6 | (HEX) | |
| Unique ID | 15 | (IMEI) | |

| | | | |
|---|---|---|---|
| VIN | 17 | '0' - '9', 'A' - 'Z'(Except 'I', 'O', 'Q') | |
| Device Name | <=20 | '0' - '9', 'a' - 'z', 'A' - 'Z', '-', '_' | |
| Reserved | 2 | 00 | |
| Report Type | 1 | 2\|4\|7 | |
| Duration of Ignition Off | <=6 | 0 - 999999(sec) | |
| GNSS Accuracy | 1 | 0 | |
| Speed | <=5 | 0.0 - 999.9(km/h) | |
| Azimuth | <=3 | 0 - 359 | |
| Altitude | <=8 | (-)XXXXX.X(m) | |
| Longitude | <=11 | -180 - 180 | |
| Latitude | <=10 | -90 - 90 | |
| GNSS UTC Time | 14 | YYYYMMDDHHMMSS | |
| MCC | 4 | 0XXX | |
| MNC | 4 | 0XXX | |
| LAC | 4 | (HEX) | |
| Cell ID | 4\|8 | (HEX) | |
| Reserved | 2 | 00 | |
| Hour Meter Count | 11 | HHHHH:MM:SS | |
| Mileage | <=9 | 0.0 - 4294967.0(km) | |
| Send Time | 14 | YYYYMMDDHHMMSS | |
| Count Number | 4 | (HEX) | |
| Tail Character | 1 | $ | $ |

- <*Report Type*>: It indicates the mode in which the virtual ignition event is triggered.
  - 2: Voltage virtual ignition detection mode
  - 4: Accelerometer virtual ignition detection mode
  - 7: Combined detection mode.
- <*Duration of Ignition On*>: Duration since last time the ignition is turned on. If the duration is greater than 999999 seconds, it will be reported as 999999 seconds.
- <*Hour Meter Count*>: If the hour meter count function is enabled by the command **AT+GTHMC**, total hours the meter has counted when the engine is on will be reported in this field. If the function is disabled, this field will be empty. It is formatted with 5 hour

digits, 2 minute digits and 2 second digits, and the range is 00000:00:00 – 99999:00:00.

➢ **+RESP:GTVGF,**

| **Example:**<br>**+RESP:GTVGF,5E0100,135790246811220,,,00,2,444,0,0.0,0,24.3,117.201856,31.833027,20171207092337,0460,0000,5678,2D7E,00,00003:20:00,0.0,20171207092340,011C$** | | | |
|---|---|---|---|
| **Parameter** | **Length (byte)** | **Range/Format** | **Default** |
| Protocol Version | 6 | (HEX) | |
| Unique ID | 15 | (IMEI) | |
| VIN | 17 | '0' - '9', 'A' - 'Z'(Except 'I', 'O', 'Q') | |
| Device Name | <=20 | '0' - '9', 'a' - 'z', 'A' - 'Z', '-', '_' | |
| Reserved | 2 | 00 | |
| Report Type | 1 | 2\|4\|7 | |
| Duration of Ignition On | <=6 | 0 - 999999(sec) | |
| GNSS Accuracy | 1 | 0 | |
| Speed | <=5 | 0.0 - 999.9(km/h) | |
| Azimuth | <=3 | 0 - 359 | |
| Altitude | <=8 | (-)XXXXX.X(m) | |
| Longitude | <=11 | -180 - 180 | |
| Latitude | <=10 | -90 - 90 | |
| GNSS UTC Time | 14 | YYYYMMDDHHMMSS | |
| MCC | 4 | 0XXX | |
| MNC | 4 | 0XXX | |
| LAC | 4 | (HEX) | |
| Cell ID | 4\|8 | (HEX) | |
| Reserved | 2 | 00 | |
| Hour Meter Count | 11 | HHHHH:MM:SS | |
| Mileage | <=9 | 0.0 - 4294967.0(km) | |
| Send Time | 14 | YYYYMMDDHHMMSS | |

| | | | |
|---|---|---|---|
| Count Number | 4 | (HEX) | |
| Tail Character | 1 | $ | $ |

- ✧ <*Duration of Ignition Off*>: Duration since last time the ignition is turned off. If the duration is greater than 999999 seconds, it will be reported as 999999 seconds.
- ✧ <*Hour Meter Count*>: If the hour meter count function is enabled by the command **AT+GTHMC**, total hours the meter has counted when the engine is on will be reported in this field. If the function is disabled, this field will be empty. It is formatted with 5 hour digits, 2 minute digits and 2 second digits, and the range is 00000:00:00 – 99999:00:00.

- ➢ **+RESP:GTIDN,**
- ➢ **+RESP:GTSTR,**
- ➢ **+RESP:GTSTP,**
- ➢ **+RESP:GTLSP,**

**Example:**
**+RESP:GTIDN,5E0100,135790246811220,,,,,0,4.3,92,70.0,121.354335,31.222073,20090214013254,0460,0000,18D8,6141,00,2000.0,20090214093254,11F0$**
**+RESP:GTSTR,5E0100,135790246811220,,,,,0,4.3,92,70.0,121.354335,31.222073,20090214013254,0460,0000,18D8,6141,00,2000.0,20090214093254,11F0$**
**+RESP:GTSTP,5E0100,135790246811220,,,,,0,4.3,92,70.0,121.354335,31.222073,20090214013254,0460,0000,18D8,6141,00,2000.0,20090214093254,11F0$**
**+RESP:GTLSP,5E0100,135790246811220,,,,,0,4.3,92,70.0,121.354335,31.222073,20090214013254,0460,0000,18D8,6141,00,2000.0,20090214093254,11F0$**

| Parameter | Length (byte) | Range/Format | Default |
|---|---|---|---|
| Protocol Version | 6 | (HEX) | |
| Unique ID | 15 | (IMEI) | |
| VIN | 17 | '0' - '9', 'A' - 'Z'(Except 'I', 'O', 'Q') | |
| Device Name | <=20 | '0' - '9', 'a' - 'z', 'A' - 'Z', '-', '_' | |
| Reserved | 0 | | |
| Reserved | 0 | | |
| GNSS Accuracy | 1 | 0 | |
| Speed | <=5 | 0.0 - 999.9(km/h) | |
| Azimuth | <=3 | 0 - 359 | |
| Altitude | <=8 | (-)XXXXX.X(m) | |
| Longitude | <=11 | -180 - 180 | |

| | | | |
|---|---|---|---|
| Latitude | <=10 | -90 - 90 | |
| GNSS UTC Time | 14 | YYYYMMDDHHMMSS | |
| MCC | 4 | 0XXX | |
| MNC | 4 | 0XXX | |
| LAC | 4 | (HEX) | |
| Cell ID | 4\|8 | (HEX) | |
| Reserved | 2 | 00 | |
| Mileage | <=9 | 0.0 - 4294967.0(km) | |
| Send Time | 14 | YYYYMMDDHHMMSS | |
| Count Number | 4 | (HEX) | |
| Tail Character | 1 | $ | $ |

➢ **+RESP:GTIDF,**

| **Example:**<br>**+RESP:GTIDF,5E0100,135790246811220,,,22,300,0,4.3,92,70.0,121.354335,31.222073,20090214013254,0460,0000,18D8,6141,00,2000.0,20090214093254,11F0$** | | | |
|---|---|---|---|
| **Parameter** | **Length (byte)** | **Range/Format** | **Default** |
| Protocol Version | 6 | (HEX) | |
| Unique ID | 15 | (IMEI) | |
| VIN | 17 | '0' - '9', 'A' - 'Z'(Except 'I', 'O', 'Q') | |
| Device Name | <=20 | '0' - '9', 'a' - 'z', 'A' - 'Z', '-', '_' | |
| Motion Status | 2 | 11\|12\|16\|1A\|22 | |
| Duration of Idling Status | <=6 | 0 - 999999(sec) | |
| GNSS Accuracy | 1 | 0 | |
| Speed | <=5 | 0.0 - 999.9(km/h) | |
| Azimuth | <=3 | 0 - 359 | |
| Altitude | <=8 | (-)XXXXX.X(m) | |
| Longitude | <=11 | -180 - 180 | |
| Latitude | <=10 | -90 - 90 | |
| GNSS UTC Time | 14 | YYYYMMDDHHMMSS | |

| | | | |
|---|---|---|---|
| MCC | 4 | 0XXX | |
| MNC | 4 | 0XXX | |
| LAC | 4 | (HEX) | |
| Cell ID | 4\|8 | (HEX) | |
| Reserved | 2 | 00 | |
| Mileage | <=9 | 0.0 - 4294967.0(km) | |
| Send Time | 14 | YYYYMMDDHHMMSS | |
| Count Number | 4 | (HEX) | |
| Tail Character | 1 | $ | $ |

- ✧ <*Motion Status*>: The current motion status when the vehicle leaves idling status.
- ✧ <*Duration of Idling Status*>: The period of time the vehicle has been in idling status. If the duration is greater than 999999 seconds, it will be reported as 999999 seconds.

➢ **+RESP:GTGSM,**

**Example:**
**+RESP:GTGSM,5E0100,135790246811220,,,FRI,0460,0000,1878,0871,20,,0460,0000,1878,0152,16,,,,,,,,,,,,,,,,,,,,,,,,0460,0000,1878, 805497B,57,00,20090214093254,11F0$**

| Parameter | Length (byte) | Range/Format | Default |
|---|---|---|---|
| Protocol Version | 6 | (HEX) | |
| Unique ID | 15 | (IMEI) | |
| VIN | 17 | '0' - '9', 'A' - 'Z'(Except 'I', 'O', 'Q') | |
| Device Name | <=20 | '0' - '9', 'a' - 'z', 'A' - 'Z', '-', '_' | |
| Fix Type | 3 | FRI\|GIR\|RTL | |
| MCC1 | 4 | 0XXX | |
| MNC1 | 4 | 0XXX | |
| LAC1 | 4 | (HEX) | |
| Cell ID1 | 4\|8 | (HEX) | |
| RX Level1 | <=2 | 0 - 63 | |
| Reserved | 2 | 00 | |
| MCC2 | 4 | 0XXX | |
| MNC2 | 4 | 0XXX | |
| LAC2 | 4 | (HEX) | |

| | | | |
|---|---|---|---|
| Cell ID2 | 4\|8 | (HEX) | |
| RX Level2 | <=2 | 0 - 63 | |
| Reserved | 2 | 00 | |
| MCC3 | 4 | 0XXX | |
| MNC3 | 4 | 0XXX | |
| LAC3 | 4 | (HEX) | |
| Cell ID3 | 4\|8 | (HEX) | |
| RX Level3 | <=2 | 0 - 63 | |
| Reserved | 2 | 00 | |
| MCC4 | 4 | 0XXX | |
| MNC4 | 4 | 0XXX | |
| LAC4 | 4 | (HEX) | |
| Cell ID4 | 4\|8 | (HEX) | |
| RX Level4 | <=2 | 0 - 63 | |
| Reserved | 2 | 00 | |
| MCC5 | 4 | 0XXX | |
| MNC5 | 4 | 0XXX | |
| LAC5 | 4 | (HEX) | |
| Cell ID5 | 4\|8 | (HEX) | |
| RX Level5 | <=2 | 0 - 63 | |
| Reserved | 2 | 00 | |
| MCC6 | 4 | 0XXX | |
| MNC6 | 4 | 0XXX | |
| LAC6 | 4 | (HEX) | |
| Cell ID6 | 4\|8 | (HEX) | |
| RX Level6 | <=2 | 0 - 63 | |
| Reserved | 2 | 00 | |
| MCC | 4 | 0XXX | |
| MNC | 4 | 0XXX | |
| LAC | 4 | '0' - '9', 'A' - 'Z' | |

Queclink Confidential

| | | | |
|---|---|---|---|
| Cell ID | 4\|8 | (HEX) | |
| RX Level | <=2 | (HEX) | |
| Reserved | 2 | 00 | |
| Send Time | 14 | YYYYMMDDHHMMSS | |
| Count Number | 4 | (HEX) | |
| Tail Character | 1 | $ | $ |

- <*Fix Type*>: A string to indicate what kind of GNSS fix this cell information is for.
  "RTL": This cell information is for RTL request.
  "FRI": This cell information is for FRI request.
  "GIR": This cell information is for the sub command "**C**" in the **AT+GTRTO** command.
- <*MCC(i)*>: MCC of the neighbor cell *i* (*i* is the index of the neighbor cell).
- <*MNC(i)*>: MNC of the neighbor cell *i*.
- <*LAC(i)*>: LAC (in hex format) of the neighbor cell *i*.
- <*Cell ID(i)*>: Cell ID (in hex format) of the neighbor cell *i*.
- <*RX Level(i)*>: The signal strength of the neighbor cell *i*. This parameter is a 6-bit value coded in 1 dB steps:
  0: -110 dBm
  1 to 62: -109 to -48 dBm
  63: -47 dBm
- <*MCC*>: MCC of the serving cell.
- <*MNC*>: MNC of the serving cell.
- <*LAC*>: LAC (in hex format) of the serving cell.
- <*Cell ID*>: Cell ID (in hex format) of the serving cell.
- <*RX Level*>: The signal strength of the serving cell.

**Note:**

1. It may include information of only several neighbor cells (or even no neighbor cell). If no neighbor cell is found, all the fields of the neighbor cell will be empty.
2. "ffff" in the fields of <*LAC(i)*> and <*Cell ID(i)*> means the device does not know the value.
3. This message cannot be sent via SMS.

➢ **+RESP:GTCRA,**

| **Example:**<br>**+RESP:GTCRA,5E0100,135790246811220,,0,4.3,92,70.0,121.354335,31.222073,20090214013254,0460,0000,18D8,6141,00,20090214093254,11F0$** | | | |
|---|---|---|---|
| **Parameter** | **Length (byte)** | **Range/Format** | **Default** |
| Protocol Version | 6 | (HEX) | |

| | | | |
|---|---|---|---|
| Unique ID | 15 | (IMEI) | |
| VIN | 17 | '0' - '9', 'A' - 'Z'(Except 'I', 'O', 'Q') | |
| Device Name | <=20 | '0' - '9', 'a' - 'z', 'A' - 'Z', '-', '_' | |
| Crash Counter | 2 | (HEX) | |
| GNSS Accuracy | 1 | 0 | |
| Speed | <=5 | 0.0 - 999.9(km/h) | |
| Azimuth | <=3 | 0 - 359 | |
| Altitude | <=8 | (-)XXXXX.X(m) | |
| Longitude | <=11 | -180 - 180 | |
| Latitude | <=10 | -90 - 90 | |
| GNSS UTC Time | 14 | YYYYMMDDHHMMSS | |
| MCC | 4 | 0XXX | |
| MNC | 4 | 0XXX | |
| LAC | 4 | (HEX) | |
| Cell ID | 4\|8 | (HEX) | |
| Reserved | 2 | 00 | |
| Send Time | 14 | YYYYMMDDHHMMSS | |
| Count Number | 4 | (HEX) | |
| Tail Character | 1 | $ | $ |

✧ <*Crash Counter*>: A value to indicate the crash sequence. The two report messages **+RESP:GTCRA** and **+RESP:GTCRD** are combined into one crash event. It rolls from 0x00 to 0xFF.

➢ **+RESP:GTASC,**

| **Example:**<br>**+RESP:GTASC,5E0100,135790246811220,,-0.11,-0.13,0.99,0.98,-0.18,0.08,0.17,0.97,0.15,0,4.3,92,70.0,121.354335,31.222073,20090214013254,0460,0000,18D8,6141,00,20090214093254,11F0$** | | | |
|---|---|---|---|
| **Parameter** | **Length (byte)** | **Range/Format** | **Default** |
| Protocol Version | 6 | (HEX) | |

| | | | |
|---|---|---|---|
| Unique ID | 15 | (IMEI) | |
| VIN | 17 | '0' - '9', 'A' - 'Z'(Except 'I', 'O', 'Q') | |
| Device Name | <=20 | '0' - '9', 'a' - 'z', 'A' - 'Z', '-', '_' | |
| X_Forward | <=5 | -1.00 - 1.00 | |
| Y_Forward | <=5 | -1.00 - 1.00 | |
| Z_Forward | <=5 | -1.00 - 1.00 | |
| X_Side | <=5 | -1.00 - 1.00 | |
| Y_Side | <=5 | -1.00 - 1.00 | |
| Z_Side | <=5 | -1.00 - 1.00 | |
| X_Vertical | <=5 | -1.00 - 1.00 | |
| Y_Vertical | <=5 | -1.00 - 1.00 | |
| Z_Vertical | <=5 | -1.00 - 1.00 | |
| GNSS Accuracy | 1 | 0 | |
| Speed | <=5 | 0.0 - 999.9(km/h) | |
| Heading | <=3 | 0 - 359 | |
| Altitude | <=8 | (-)XXXXX.X(m) | |
| Longitude | <=11 | -180 - 180 | |
| Latitude | <=10 | -90 - 90 | |
| GNSS UTC Time | 14 | YYYYMMDDHHMMSS | |
| MCC | 4 | 0XXX | |
| MNC | 4 | 0XXX | |
| LAC | 4 | (HEX) | |
| Cell ID | 4\|8 | (HEX) | |
| Reserved | 2 | 00 | |
| Send Time | 14 | YYYYMMDDHHMMSS | ✧ |
| Count Number | 4 | (HEX) | |
| Tail Character | 1 | $ | $ |

✧ <*X_Forward*>, <*Y_Forward*>, <*Z_Forward*>: The factors to calculate the new acceleration in forward direction. The formula to calculate the acceleration in Forward

direction Xnew is Xnew = <*X_Forward*> * X + <*Y_Forward*> * Y + <*Z_Forward*> * Z.

✧ <*X_Side*>, <*Y_Side*>, <*Z_Side*>: The factors to calculate the new acceleration in side direction. The formula to calculate the acceleration in Side direction Ynew is Ynew = <*X_Side*> * X + <*Y_Side*> * Y + <*Z_Side*> * Z.

✧ <*X_Vertical*>, <*Y_Vertical*>, <*Z_Vertical*>: The factors to calculate the new acceleration in vertical direction. The formula to calculate the acceleration in Vertical direction Znew is Znew = <*X_Vertical*> * X + <*Y_Vertical*> * Y + <*Z_Vertical*> * Z.

➢ **+RESP:GTGSS,**

| **Example: +RESP:GTGSS,5E0100,135790246811220,,,1,9,11,,0,4.3,92,70.0,121.354335,31.222073,20090214013254,0460,0000,18D8,6141,00,20090214093254,11F0$** | | | |
|---|---|---|---|
| **Parameter** | **Length (byte)** | **Range/Format** | **Default** |
| Protocol Version | 6 | (HEX) | |
| Unique ID | 15 | (IMEI) | |
| VIN | 17 | '0' - '9', 'A' - 'Z'(Except 'I', 'O', 'Q') | |
| Device Name | <=20 | '0' - '9', 'a' - 'z', 'A' - 'Z', '-', '_' | |
| GNSS Signal Status | 1 | 0\|1 | |
| Satellites in Use | <=2 | 0 – 15 | |
| Motion Status | 2 | 11\|12\|16\|1A\|21\|22\|41\|42 | |
| Reserved | 0 | | |
| GNSS Accuracy | 1 | 0 | |
| Speed | <=5 | 0.0 - 999.9(km/h) | |
| Azimuth | <=3 | 0 - 359 | |
| Altitude | <=8 | (-)XXXXX.X(m) | |
| Longitude | <=11 | -180 - 180 | |
| Latitude | <=10 | -90 - 90 | |
| GNSS UTC Time | 14 | YYYYMMDDHHMMSS | |
| MCC | 4 | 0XXX | |
| MNC | 4 | 0XXX | |
| LAC | 4 | (HEX) | |
| Cell ID | 4\|8 | (HEX) | |

| | | | |
|---|---|---|---|
| Reserved | 2 | 00 | |
| Send Time | 14 | YYYYMMDDHHMMSS | |
| Count Number | 4 | (HEX) | |
| Tail Character | 1 | $ | $ |

- <*GNSS Signal Status*>: 0 means “GNSS signal lost or no successful GNSS fix”, and 1 means “GNSS signal recovered and successful GNSS fix”.
- <*Satellites in Use*>: The number of satellites being used for tracking. The high nibble is reserved and the low nibble is valid.
- <*Motion Status*>: The motion status of the device.
  - 16 (Tow): The device attached vehicle is ignition off and it is towed.
  - 11 (Ignition Off Rest): The device attached vehicle is ignition off and it is motionless.
  - 12 (Ignition Off Motion): The device attached vehicle is ignition off and it is moving before it is considered as being towed.
  - 21 (Ignition On Rest): The device attached vehicle is ignition on and it is motionless.
  - 22 (Ignition On Motion): The device attached vehicle is ignition on and it is moving.
  - 41 (Sensor Rest): The device attached vehicle is motionless without ignition signal detected.
  - 42 (Sensor Motion): The device attached vehicle is moving without ignition signal detected.

If the network roaming state changes, the current roaming state will be reported in the **+RESP:GTRMD** message. The message is defined as an event message.

- **+RESP:GTRMD,**

| **Example:**<br>**+RESP:GTRMD,5E0100,135790246811220,,,1,0,0.0,0,83.9,117.201281,31.833017,20130917071326,0460,0000,5678,2079,00,20130917071330,00A4$** | | | |
|---|---|---|---|
| **Parameter** | **Length (byte)** | **Range/Format** | **Default** |
| Protocol Version | 6 | (HEX) | |
| Unique ID | 15 | (IMEI) | |
| VIN | 17 | '0' - '9', 'A' - 'Z'(Except 'I', 'O', 'Q') | |
| Device Name | <=20 | '0' - '9', 'a' - 'z', 'A' - 'Z', '-', '_' | |
| Roaming State | 1 | 0 - 3 | |
| GNSS Accuracy | 1 | 0 | |

| | | | |
|---|---|---|---|
| Speed | <=5 | 0.0 - 999.9(km/h) | |
| Azimuth | <=3 | 0 - 359 | |
| Altitude | <=8 | (-)XXXXX.X(m) | |
| Longitude | <=11 | -180 - 180 | |
| Latitude | <=10 | -90 - 90 | |
| GNSS UTC Time | 14 | YYYYMMDDHHMMSS | |
| MCC | 4 | 0XXX | |
| MNC | 4 | 0XXX | |
| LAC | 4 | (HEX) | |
| Cell ID | 4\|8 | (HEX) | |
| Reserved | 2 | 00 | |
| Send Time | 14 | YYYYMMDDHHMMSS | |
| Count Number | 4 | (HEX) | |
| Tail Character | 1 | $ | $ |

✧ <*Roaming State*>: A numeral to indicate the roaming state.

- 0: Home
- 1: Known Roaming
- 2: Unknown Roaming
- 3: Blocking Report

➢ **+RESP:GTUPC,**

| **Example:**<br>**+RESP:GTUPC,5E0100,135790246811220,,GV500MAP,0,100,http://180.169.235.202:21022/U21023_at.ini,20190402061037,0C88$** | | | |
|---|---|---|---|
| **Parameter** | **Length (byte)** | **Range/Format** | **Default** |
| Protocol Version | 6 | (HEX) | |
| Unique ID | 15 | (IMEI) | |
| VIN | 17 | '0' - '9', 'A' - 'Z'(Except 'I', 'O', 'Q') | |
| Device Name | <=20 | '0' - '9', 'a' - 'z', 'A' - 'Z', '-', '_' | |
| Command ID | <=3 | 0 - 999 | |
| Result | 3 | 100 - 103\|200 - 202\|300 - 302\|304 - 306 | |
| Download URL | <=100 | (URL) | |
| Send Time | 14 | YYYYMMDDHHMMSS | |
| Count Number | 4 | (HEX) | |
| Tail Character | 1 | $ | $ |

- <*Command ID*>: The command ID in the update configuration file. It is always 0 before the device starts to update the configuration. It indicates the total number of the commands when the response code is 301. It indicates the ID of the command in wrong format when the response code is 302. It is empty when the response code is 304, 305 or 306.
- <*Result*>: A numeral to indicate whether the configuration is updated successfully.
  - 100: The update command is starting.
  - 101: The update command is confirmed by the device.
  - 102: The update command is refused by the device.
  - 103: The update process is refused because the battery is low.
  - 200: The device starts to download the package.
  - 201: The device finishes downloading the package successfully.
  - 202: The device fails to download the package.
  - 300: The device starts to update the device configuration.
  - 301: The device finishes updating the device configuration successfully.
  - 302: The device fails to update the device configuration.
  - 303: Reserved
  - 304: <*Command Mask*> or <*GEO ID Mask*> check fails.
  - 305: The update process is interrupted by abnormal reboot.
  - 306: The update process is interrupted by MD5 verification error.
- <*Download URL*>: The complete URL to download the configuration. It includes the file name.

➢ **+RESP:GTEUC,**

| **Example:**<br>**+RESP:GTEUC,5E0100,135790246811220,,,0,101,http://180.169.235.202:9034/866425037536481.ini,FFFFFFFF,,,,,20190415014708,004E$** | | | |
|---|---|---|---|
| **Parameter** | **Length (byte)** | **Range/Format** | **Default** |
| Protocol Version | 6 | (HEX) | |
| Unique ID | 15 | (IMEI) | |
| VIN | 17 | '0' - '9', 'A' - 'Z'(Except 'I', 'O', 'Q') | |
| Device Name | <=20 | '0' - '9', 'a' - 'z', 'A' - 'Z', '-', '_' | |
| Command ID | <=3 | 0 - 999 | |
| Result | 3 | 100 - 103\|200 - 202\|300 - 302\|304 - 306 | |
| Download URL | <=100 | (URL) | |
| Identifier Number | 8 | (HEX) | |
| Reserved | 0 | | |
| Reserved | 0 | | |
| Reserved | 0 | | |
| Reserved | 0 | | |
| Send Time | 14 | YYYYMMDDHHMMSS | |
| Count Number | 4 | (HEX) | |

| | | | |
|---|---|---|---|
| Tail Character | 1 | $ | $ |

✧ <*Command ID*>: The command ID in the update configuration file. It is always 0 before the device starts to update the configuration. It indicates the total number of the commands when the response code is 301. It indicates the ID of the command in wrong format when the response code is 302. It is empty when the response code is 304, 305 or 306.

✧ <*Result*>: A numeral to indicate whether the configuration is updated successfully.

- 100: The update command is starting.
- 101: The update command is confirmed by the device.
- 102: The update command is refused by the device.
- 103: The update process is refused because the battery is low.
- 200: The device starts to download the package.
- 201: The device finishes downloading the package successfully.
- 202: The device fails to download the package.
- 300: The device starts to update the device configuration.
- 301: The device finishes updating the device configuration successfully.
- 302: The device fails to update the device configuration.
- 303: Reserved
- 304: <*Command Mask*> or <*GEO ID Mask*> check fails.
- 305: The update process is interrupted by abnormal reboot.
- 306: The update process is interrupted by MD5 verification error.

✧ <*Download URL*>: The complete URL to download the configuration. It includes the file name.

✧ <*Identifier Number*>: Please refer to the parameter <*Identifier Number*> in the command **AT+GTUPC**.

➢ **+RESP:GTBSF,**

**Example:**
**+RESP:GTBSF,5E0100,865585040015590,GV500MAP,1,0,000A,78054101F4B3,3044,0,0.0,170,21.4,117.129277,31.839272,20200121023327,0460,0000,550B,B96A,00,20200121103328,11CD$**

| Parameter | Length (byte) | Range/Format | Default |
|---|---|---|---|
| Protocol Version | 6 | (HEX) | |
| Unique ID | 15 | (IMEI) | |
| VIN | 17 | '0' - '9', 'A' - 'Z'(Except 'I', 'O', 'Q') | |
| Device Name | <=20 | '0' - '9', 'a' - 'z', 'A' - 'Z', '-', '_' | |
| Reserved | 1 | | |
| Number | <=2 | 0 - 10 | |
| MAC | 12 | (HEX) | |
| UUID | 32 | (HEX) | |
| Major | 4 | (HEX) | |

| | | | |
|---|---|---|---|
| Minor | 4 | (HEX) | |
| GNSS Accuracy | 1 | 0 | |
| Speed | <=5 | 0.0 - 999.9(km/h) | |
| Azimuth | <=3 | 0 - 359 | |
| Altitude | <=8 | (–)XXXXX.X(m) | |
| Longitude | <=11 | -180 - 180 | |
| Latitude | <=10 | -90 - 90 | |
| GNSS UTC Time | 14 | YYYYMMDDHHMMSS | |
| MCC | 4 | 0XXX | |
| MNC | 4 | 0XXX | |
| LAC | 4 | (HEX) | |
| Cell ID | 4 | (HEX) | |
| Reserved | 2 | 00 | |
| Send Time | 14 | YYYYMMDDHHMMSS | |
| Count Number | 4 | (HEX) | |
| Tail Character | 1 | $ | $ |

➢ **+RESP:GTBAA,**

The event report message **+RESP:GTBAA** uses the format below.

**Example:**
**+RESP:GTBAA,4F0603,865585040015590,gv56,1,0,000A,78054101F4B3,3044,0,0.0,170,21.4,117.129277,31.839272,20200121023327,0460,0000,550B,B96A,00,20200121103328,11CD$**

| Parameter | Length (byte) | Range/Format | Default |
|---|---|---|---|
| Protocol Version | 6 | (HEX) | |
| Unique ID | 15 | (IMEI) | |
| VIN | 17 | '0' - '9', 'A' - 'Z'(Except 'I', 'O', 'Q') | |
| Device Name | <=20 | '0' - '9', 'a' - 'z', 'A' - 'Z', '-', '_' | |
| Index | <=2 | (HEX)(0 - 9) | |
| Accessory Type | <=2 | 0\|13 | |
| Accessory Model | 1 | 0 | |
| Alarm Type | 2 | (HEX) | |
| Append Mask | 4 | (HEX) | |
| Accessory Name | <=20 | '0' – '9', 'a' – 'z', 'A' – 'Z', '-', '_' | |
| Accessory MAC | 12 | '0' – '9', 'A' – 'F' | |
| Relay Config Result | 1 | 0 - 4 | |
| Relay State | 1 | 0 - 1 | |
| GNSS Accuracy | 1 | 0 | |
| Speed | <=5 | 0.0 - 999.9(km/h) | |
| Azimuth | <=3 | 0 - 359 | |

| | | | |
|---|---|---|---|
| Altitude | <=8 | (–)XXXXX.X(m) | |
| Longitude | <=11 | -180 - 180 | |
| Latitude | <=10 | -90 - 90 | |
| GNSS UTC Time | 14 | YYYYMMDDHHMMSS | |
| MCC | 4 | 0XXX | |
| MNC | 4 | 0XXX | |
| LAC | 4 | (HEX) | |
| Cell ID | 4 | (HEX) | |
| Reserved | 2 | 00 | |
| Send Time | 14 | YYYYMMDDHHMMSS | |
| Count Number | 4 | (HEX) | |
| Tail Character | 1 | $ | $ |

✧ <*Index*>: The index of the Bluetooth accessory.
- The index of the Bluetooth accessory defined in the **AT+GTBAS** command which triggers the **+RESP:GTBAA** message.

✧ <*Accessory Type*>: The type of the Bluetooth accessory which is defined in the <*Index*>.
- 0: No Bluetooth accessory.
- 13: Relay Bluetooth accessory.

✧ <*Accessory Model / Beacon ID Model*>: The model of the Bluetooth accessory which is defined in the **AT+GTBAS** command.

✧ .<*Alarm Type*>: The type of the alarm which is generated by the Bluetooth accessory specified by <*Accessory Type*> and <*Accessory Model*> in the **AT+GTBAS** command.
- 15: Relay event notification.

✧ <*Append Mask*>: Bitwise mask defined in the AT+GTBAS command to indicate the reported Bluetooth accessory data fields.
- Bit 0: <Accessory Name>
- Bit 1: <Accessory MAC>
- Bit 14: <Relay Data>

✧ <*Accessory Name*>: The name of the Bluetooth accessory.

✧ <*Accessory MAC*>: The MAC address of the Bluetooth accessory.

✧ <*Relay Config Result*>: The number representing the response result of the relay, which is controlled and reported by Bit14 of <*Accessory Append Mask*> in the **AT+GTBAS** command.
- 0: Configuration updated successfully.
- 1: Error in connecting.
- 2: The current password is incorrect.
- 3: Password update error.
- 4: Relay open or close error.

<*Relay State*>: The current state of the WRL300 sensor.

➢ **+RESP:GTSVR,**

The event report message **+RESP:GTSVR** uses the format below

| **Example:**<br>**+RESP:GTSVR,5E0500,865585040360848,,,1,8CF681961166,7000000000000000000000,,0,0.0,0,54.3,121.348462,31.163247,20240527014725,0460,0000,5B64,00D0525C,00,20240527014726,0226$** | | | |
|---|---|---|---|
| **Parameter** | **Length (byte)** | **Range/Format** | **Default** |
| Protocol Version | 6 | XX0000 – XXFFFF,<br>X∈{'A' – 'Z','0' – '9'} | |
| Unique ID | 15 | IMEI | |
| VIN | 17 | '0' - '9', 'A' - 'Z'(Except 'I', 'O', 'Q') | |
| Device Name | <=20 | '0' – '9' 'a' – 'z' 'A' – 'Z' '-' '_' '?' | |
| SVR Working State | 1 | 0\|1\|2 | |
| Ghost MAC Broadcast | 12 | 000000000000 - FFFFFFFFFFFF | |
| SVR Appending Information | <=30 | | |
| Reserved | 0 | | |
| GNSS Accuracy | <=2 | 0 | 0, Last known |
| Speed | <=5 | 0.0 – 999.9 km/h | |
| Azimuth | <=3 | 0 – 359 | |
| Altitude | <=8 | (–)xxxxx.x m | |
| Longitude | <=11 | -180 – 180 | |
| Latitude | <=10 | -90 – 90 | |
| GNSS UTC Time | 14 | YYYYMMDDHHMMSS | |
| MCC | 4 | 0XXX | |
| MNC | 4 | 0XXX | |
| LAC | 4 | XXXX | |
| Cell ID | 4 | XXXX | |
| Reserved | 2 | 00 | 00 |
| Send Time | 14 | YYYYMMDDHHMMSS | |
| Count Number | 4 | 0000 – FFFF | |

| | | | |
|---|---|---|---|
| Tail Character | 1 | $ | $ |

- <*SVR Working State*>: It indicates the status in which the **+RESP:GTSVR** alert message is generated.
  - 0: The Primary loses connection with the Ghost device.
  - 1: The Primary resumes connection with the Ghost device.
  - 2: The Primary fails to match with the Ghost device during the installation phase.
- <*SVR Appending Information*>: It indicates additional Bluetooth information.

### 3.3.5 Buffer Report

If the buffer report function is enabled by the command **AT+GTSRI**, the device will save the report messages in a local buffer when the following occurs.

- The network is not available.
- EGPRS/LTE context activation for the TCP or UDP connection fails.
- Establishment of the TCP connection with the backend server fails.

Those buffered messages will be sent to the backend server when the connection to the server is recovered. The buffered reports are saved to the built-in non-volatile memory in case the device is reset. The device can buffer up to 10,000 messages (160 bytes per message).

Detailed information about buffer report is listed below.

- Only **+RESP** messages except **+RESP:GTALM** and **+RESP:GTPDP** are buffered.
- In the buffer report, the original header string "**+RESP**" is replaced by "**+BUFF**" while the other content including the original sending time and count number is kept unchanged.
- Buffered messages will be sent only via EGPRS/LTE by TCP or UDP protocol. They cannot be sent via SMS. If the current report is forced SMS mode, the buffered messages will not be sent until the report mode is changed to TCP or UDP.
- The buffered messages will be sent after real time messages if <*Buffer Mode*> in **AT+GTSRI** is set to 1.
- The buffered messages will be sent before real time messages if <*Buffer Mode*> in **AT+GTSRI** is set to 2.
- All messages will be saved and sent in the order they are generated if <*Buffer Mode*> in **AT+GTSRI** is set to 5, but the messages which are configured in <*High Priority Report Mask*> will be reported first.

**Example:**

The following is an example of the buffered message:

**+BUFF**:GTFRI,5E0100,868034001000579,GV500MAP,,,0,10,1,1,0.4,60,56.6,117.201309,31.833082,20130107182151,0460,0000,5678,2079,00,21188.6,,,,100,210100,,,,20130107182154,01B8$

### 3.3.6 Crash Data Packet

The message contains 15s tri-axial acceleration data before and after crash at most. When crash accident is detected, tri-axial acceleration data before crash will be reported to backend server packed in several frames. And the device will continue to record tri-axial acceleration data after crash and report it to the backend server packed in several frames.

➢ **+RESP:GTCRD,**

**Example:**
**+RESP:GTCRD,5E0100,359231038715676,,,0,3,1,0001000100550001000200510000000000550000000100520001000100560001000100530000000000540000000100510001000000540000000100530001000100550001000000530001000100540000000300510000000100530001FFFF00530000000100530001000000520000000000540003000100530002FFFF00530001000100520000000200510001000300530001000000530001FFFF00540000000100520000000300550002000100530001000000520001000100550001000100540001FFFF00530000000200530000000200560FFFF00000053000000000052000100000052000100020052000200010054000000010054FFFF00020052000000010051000100FFFF00530002FFFF00540001FFFE00520001FFFF00530000000200520000000200520002000100520001000100560001000100520001FFFF00530001000200560001FFFF00510001000100550001000000510002000200530000000000550001000000520001000100550001000100053FFFFFFFF00520000FFFF00520001000200530002000100540001000000550001000200530001000000530000000100530001000100520000FFFF00510001000000520002000000520002FFFF00520001000200530000000200540000000000540001FFFE00530001FFFF00520001000100520001000100530001000100520000,20120330120443,005C$**

| Parameter | Length (byte) | Range/Format | Default |
|---|---|---|---|
| Protocol Version | 6 | (HEX) | |
| Unique ID | 15 | (IMEI) | |
| VIN | 17 | '0' - '9', 'A' - 'Z'(Except 'I', 'O', 'Q') | |
| Device Name | <=20 | '0' - '9', 'a' - 'z', 'A' - 'Z', '-', '_' | |
| Crash Counter | 2 | (HEX) | |
| Data Type | 2 | 00 - 7F | |
| Total Frame | <=2 | 1-15 | |
| Frame Number | <=2 | 1 -15 | |
| Data | <=1200 | (HEX) | |
| Send Time | 14 | YYYYMMDDHHMMSS | |

| | | | |
|---|---|---|---|
| Count Number | 4 | (HEX) | |
| Tail Character | 1 | $ | $ |

- <*Crash Counter*>: A value to indicate the crash sequence. The two report messages **+RESP:GTCRA** and **+RESP:GTCRD** are combined into one crash event. It rolls from 0x00 to 0xFF.
- <*Data Type*>: A hexadecimal parameter to indicate the time of the data (before crash or after crash) and crash direction (+X, -X, +Y, -Y, +Z, -Z or several of them). Please refer to the following table for the detailed syntax.

| Bits | Description | Range |
|---|---|---|
| Bit 0 | 0: before crash 1: after crash | 0-1 |
| Bit 1 | 0: X-axis crash not detected 1: X-axis crash detected | 0-1 |
| Bit 2 | 0: X-axis positive direction 1: X-axis negative direction | 0-1 |
| Bit 3 | 0: Y-axis crash not detected 1: Y-axis crash detected | 0-1 |
| Bit 4 | 0: Y-axis positive direction 1: Y-axis negative direction | 0-1 |
| Bit 5 | 0: Z-axis crash not detected 1: Z-axis crash detected | 0-1 |
| Bit 6 | 0: Z-axis positive direction 1: Z-axis negative direction | 0-1 |
| Bit 7 | Fixed value | 0 |

- <*Total Frame*>: The total number of data frames reported to the server.
- <*Frame Number*>: The sequence number of the current data frame.
- <*Data*>: There is a maximum of 1200 ASCII characters in one message which includes acceleration samples in 1 second at most. There are 12 characters in a group. The first 4 characters of these 12 characters represent X axis acceleration data, the middle 4 characters represent Y axis acceleration data and the last 4 characters respresent Z axis acceleration data. The ASCII “0001” is equal to 0x0001 in hex format, and the ASCII “AFFF” is equal to 0xAFFF in hex format. They are two’s complement.

**Example:**

+RESP:GTCRD,5E0100,359231038715676,,,0,3,1,000100010055… ,20120330120443,005C$

This is the oldest XYZ-axis acceleration data:

Conversion to hex format: X (axis acceleration data) = 0x0001; Y = 0x0001; Z = 0x0055;

Decimal format: X (axis acceleration data) = 1; Y = 1; Z = 85;

+RESP:GTCRD,5E0100,359231038715676,,,1,3,3,...FFFFFFF10052,20120330115736,005A$

This is the latest XYZ-axis acceleration data:

Conversion to hex format: X (axis acceleration data) = 0xFFFF; Y = 0xFFF1; Z = 0x0052;
Decimal format: X (axis acceleration data) = -1; Y = -15; Z = 82;

**Note:** Acceleration of gravity (+g) is 82 in decimal format and –g is −82. The linearized acceleration data 1312 represents +16g and −1312 represents −16g.

### 3.3.7 OBDII Information Report

If the OBDII information report is enabled by the command **AT+GTOBD**, the device will send the OBD information via the message **+RESP:GTOBD** to the backend server periodically.

- **+RESP:GTOBD,**

| **Example: +RESP:GTOBD,5E0100,135790246854321,1G1JC5444R7252367,,0,1FFF,1G1JC5444R7252367,1,0,FFFFDFFF,8045,181,140,30,0,20,1,2,29008200,10,20,30,20130628044803,010F$** | | | |
|---|---|---|---|
| **Parameter** | **Length (byte)** | **Range/Format** | **Default** |
| Protocol Version | 6 | (HEX) | |
| Unique ID | 15 | (IMEI) | |
| VIN | 17 | '0' - '9', 'A' - 'Z'(Except 'I', 'O', 'Q') | |
| Device Name | <=20 | '0' - '9', 'a' - 'z', 'A' - 'Z', '-', '_' | |
| Report Type | 1 | 0\|1 | |
| Report Mask | <=8 | (HEX) | |
| VIN | 17 | '0' - '9', 'A' - 'Z'(Except 'I', 'O', 'Q') | |
| OBD Connection | 1 | 0\|1 | |
| OBD Power Voltage | <=5 | 0 - 99999(mV) | |
| Supported PIDs | 8 | (HEX) | |
| Engine RPM | <=5 | 0 - 16383(rpm) | |
| Vehicle Speed | <=3 | 0 - 255(km/h) | |
| Engine Coolant Temperature | <=3 | -40 - 215(℃) | |
| Fuel Consumption | <=5 | 0.0 - 999.9(L/100km)\|inf\|nan | |

| | | | |
|---|---|---|---|
| DTCs Cleared Distance | <=5 | 0 - 65535(km) | |
| MIL Activated Distance | <=5 | 0 - 65535(km) | |
| MIL Status | 1 | 0\|1 | |
| Number of DTCs | <=3 | 0 - 127 | |
| Diagnostic Trouble Codes | <=4*127 | (HEX) | |
| Throttle Position | <=3 | 0 - 100(%) | |
| Engine Load | <=3 | 0 - 100(%) | |
| Fuel Level Input | <=3 | 0 - 100(%) | |
| OBD Protocol | 2 | '00' - '64' | |
| OBD Mileage | <=9 | 0.0 – 4294967.0(km) | |
| GNSS Accuracy | 1 | 0 | |
| Speed | <=5 | 0.0 - 999.9(km/h) | |
| Azimuth | <=3 | 0 - 359 | |
| Altitude | <=8 | (-)XXXXX.X(m) | |
| Longitude | <=11 | -180 - 180 | |
| Latitude | <=10 | -90 - 90 | |
| GNSS UTC Time | 14 | YYYYMMDDHHMMSS | |
| MCC | 4 | 0XXX | |
| MNC | 4 | 0XXX | |
| LAC | 4 | (HEX) | |
| Cell ID | 4\|8 | (HEX) | |
| Reserved | 2 | 00 | |
| Mileage | <=9 | 0.0 – 4294967.0(km) | |
| Send Time | 14 | YYYYMMDDHHMMSS | |
| Count Number | 4 | (HEX) | |
| Tail Character | 1 | $ | $ |

- ✧ <*VIN*>: Vehicle identification number. Both of the <*VIN*> parameters are the same in this report message. The first <*VIN*> is controlled by Bit 7 of <*Report Composition Mask*> in the **AT+GTCFG** command. The second <*VIN*> is controlled by Bit 0 of <*OBD Report Mask*> in the **AT+GTOBD** command.
- ✧ <*Report Type*>: The type of the **+RESP:GTOBD** information report.

- 0: Periodic report (controlled by **AT+GTOBD**)
- 1: Real-time request report (requested by **AT+GTORR**)

✧ <*Report Mask*>: Bitwise mask to indicate the composition of the OBD report message.

✧ <*OBD Connection*>: It indicates whether the device is connected with the vehicle.

- 0: Not connected
- 1: Connected

✧ <*OBD Power Voltage*>: The voltage from the vehicle obtained via the OBDII interface.

✧ <*Supported PIDs*>: Supported Parameter Identifications (PIDs).

| Mask Bit | Item | Description |
|---|---|---|
| **Bit 31** | <*MIL Status*> | Malfunction Indicator Lamp (MIL) Status |
| **Bit 30** | Reserved | |
| **Bit 29** | Reserved | |
| **Bit 28** | <*Engine Load*> | The percentage value of calculated engine load |
| **Bit 27** | <*Engine Coolant Temperature*> | Engine coolant temperature |
| **Bit 26** | <*Total Mileage*> | *The Engine Total Mileage* |
| **Bit 25** | Reserved | |
| **Bit 24** | Reserved | |
| **Bit 23** | Reserved | |
| **Bit 22** | Reserved | |
| **Bit 21** | <*Intake Manifold Absolute Pressure*> | The output value of intake manifold absolute pressure sensor |
| **Bit 20** | <*Engine RPM*> | Revolutions per minute (RPM) of the engine |
| **Bit 19** | <*Vehicle Speed*> | Vehicle road speed |
| **Bit 18** | Reserved | |
| **Bit 17** | <*Intake Air Temperature*> | The output value of intake air temperature sensor |
| **Bit 16** | Reserved | |
| **Bit 15** | <*Throttle Position*> | The percentage value of throttle position sensor |
| **Bit 14** | Reserved | |
| **Bit 13** | Reserved | |
| **Bit 12** | Reserved | |

Queclink Confidential

| | | |
|---|---|---|
| **Bit 11** | Reserved | |
| **Bit 10** | Reserved | |
| **Bit 9** | Reserved | |
| **Bit 8** | <*VIN*> | Vehicle identification number |
| **Bit 7** | <*DTCs Cleared Distance* > | The distance accumulated since DTCs are cleared |
| **Bit 6** | <*MIL Activated Distance*> | The distance accumulated since MIL is activated |
| **Bit 5** | <*Fuel Level Input*> | The percentage value of fuel level input |
| **Bit 4** | Reserved | |
| **Bit 3** | Reserved | |
| **Bit 2** | Reserved | |
| **Bit 1** | Reserved | |
| **Bit 0** | Reserved | |

- <*Engine RPM*>: Revolutions per minute (RPM) of the engine.
- <*Vehicle Speed*>: The vehicle's road speed.
- <*Engine Coolant Temperature*>: The engine coolant temperature.
- <*Fuel Consumption*>: The fuel consumption of the vehicle. Since the consumption is calculated based on the relevant values read from the vehicle which may be invalid, there will be Inf and NaN values for this parameter.
- <*MIL Activated Distance*>: The distance accumulated since MIL is activated.
- <*DTCs Cleared Distance*>: The distance accumulated since DTCs are cleared.
- <*MIL Status*>: The status of Malfunction Indicator Lamp (MIL).
  - 0: Off
  - 1: On
- <*Number of DTCs*>: The number of emission-related DTCs.
- <*Diagnostic Trouble Codes*>: Details of emission-related DTCs.
- <*Throttle Position*>: It indicates a percentage value of the throttle position sensor. It is usually above 0% at idle and less than 100% at full throttle.
- <*Engine Load*>: It is a percentage value of the peak torque available. It reaches 100% at wide open throttle at any altitude or RPM for both naturally aspirated and boosted engines.
- <*Fuel Level Input*>: It indicates the nominal fuel tank liquid fill capacity as a percent of maximum.
- <*OBD Protocol*>: It indicates the protocol that is used for the vehicle to communicate with OBDII.

| No. | Protocol | Remark |
|---|---|---|
| 00 | Unknown | Searching |
| 33 | ISO 15765 | ID 11bits 500kb |

| | | |
|---|---|---|
| 34 | ISO 15765 | ID 29bits 500kb |
| 35 | ISO 15765 | ID 11bits 250kb |
| 36 | ISO 15765 | ID 29bits 250kb |
| 53 | ISO 15765 | ID 11bits 125kbps |
| 54 | ISO 15765 | ID 29bits 125kbps |
| 63 | ISO 15765 | ID 11bits 33.3kbps |
| 64 | ISO 15765 | ID 29bits 33.3kbps |

✧ <*Mileage*>: The current total mileage.

✧ <*OBD Mileage*>: The total mileage read from the vehicle (by OBD).

### 3.3.8 OBDII Event Report

The following event reports are triggered when certain vehicle events occur.
**+RESP:GTOPN**: The report for connecting with the vehicle through OBDII interface
**+RESP:GTOPF**: The report for disconnecting with the vehicle through OBDII interface
**+RESP:GTJES**: The report for summarizing engine information (including fuel consumption, Max RPM, average RPM, throttle position, and engine load, etc.)
**+RESP:GTOER**: The report for the status information during OBDII synchorinization process.

In **+RESP:GTOPN**, **+RESP:GTOPF**, **+RESP:GTJES** and **+RESP:GTOER** OBDII event report messages, the last known GNSS information and the current network information are included.

➢ **+RESP:GTOPN,**
➢ **+RESP:GTOPF,**

**Example:**
**+RESP:GTOPN,5E0100,135790246811220,1G1JC5444R7252367,,0,4.3,92,70.0,121.354335,31.222073,20090214013254,0460,0000,18D8,6141,00,20090214093254,11F0$**
**+RESP:GTOPF,5E0100,135790246811220,1G1JC5444R7252367,,0,4.3,92,70.0,121.354335,31.222073,20090214013254,0460,0000,18D8,6141,00,20090214093254,11F0$**

| Parameter | Length (byte) | Range/Format | Default |
|---|---|---|---|
| Protocol Version | 6 | (HEX) | |
| Unique ID | 15 | (IMEI) | |
| VIN | 17 | '0' - '9', 'A' - 'Z'(Except 'I', 'O', 'Q') | |
| Device Name | <=20 | '0' - '9', 'a' - 'z', 'A' - 'Z', '-', '_' | |
| GNSS Accuracy | 1 | 0 | |
| Speed | <=5 | 0.0 - 999.9(km/h) | |

| | | | |
|---|---|---|---|
| Azimuth | <=3 | 0 - 359 | |
| Altitude | <=8 | (-)XXXXX.X(m) | |
| Longitude | <=11 | -180 - 180 | |
| Latitude | <=10 | -90 - 90 | |
| GNSS UTC Time | 14 | YYYYMMDDHHMMSS | |
| MCC | 4 | 0XXX | |
| MNC | 4 | 0XXX | |
| LAC | 4 | (HEX) | |
| Cell ID | 4\|8 | (HEX) | |
| Reserved | 2 | 00 | |
| Send Time | 14 | YYYYMMDDHHMMSS | |
| Count Number | 4 | (HEX) | |
| Tail Character | 1 | $ | $ |

➢ **+RESP:GTJES,**

**Example:**
**+RESP:GTJES,5E0100,862193022000541,1G1JC5444R7252367,,7F,0,1180,1034,90,50,54,22,0,0.0,0,58.1,117.201418,31.833063,20131226121346,0460,0000,5678,2D7E,00,20131226121348,000C$**

| Parameter | Length (byte) | Range/Format | Default |
|---|---|---|---|
| Protocol Version | 6 | (HEX) | |
| Unique ID | 15 | (IMEI) | |
| VIN | 17 | '0' - '9', 'A' - 'Z'(Except 'I', 'O', 'Q') | |
| Device Name | <=20 | '0' - '9', 'a' - 'z', 'A' - 'Z', '-', '_' | |
| JES Mask | <=8 | (HEX) | |
| Journey Fuel Consumption | <=3 | 0 - 100 | |
| Max RPM | <=5 | 0 - 16383(rpm) | |
| Average RPM | <=5 | 0 - 16383(rpm) | |
| Max Throttle Position | <=3 | 0 - 100 | |
| Average Throttle | <=3 | 0 - 100 | |

| | | | |
|---|---|---|---|
| Position | | | |
| Max Engine Load | <=3 | 0 - 100 | |
| Average Engine Load | <=3 | 0 - 100 | |
| Trip Mileage | <=5 | 0 – 65535(km) | |
| GNSS Accuracy | <=2 | 0 - 50 | |
| Speed | <=5 | 0.0 - 999.9(km/h) | |
| Azimuth | <=3 | 0 - 359 | |
| Altitude | <=8 | (-)XXXXX.X(m) | |
| Longitude | <=11 | -180 - 180 | |
| Latitude | <=10 | -90 - 90 | |
| GNSS UTC Time | 14 | YYYYMMDDHHMMSS | |
| MCC | 4 | 0XXX | |
| MNC | 4 | 0XXX | |
| LAC | 4 | (HEX) | |
| Cell ID | 4\|8 | (HEX) | |
| Reserved | 2 | 00 | |
| Mileage | <=9 | 0.0 - 4294967.0(km) | |
| Send Time | 14 | YYYYMMDDHHMMSS | |
| Count Number | 4 | (HEX) | |
| Tail Character | 1 | $ | $ |

- ✧ <*Journey Fuel Consumption*>: The percentage value of fuel consumed during the journey.
- ✧ <*Max RPM*>: The maximum RPM during the journey.
- ✧ <*Average RPM*>: The average RPM during the journey.
- ✧ <*Trip Mileage*>:The mileage accumulated from ignition on to ignition off.
- ✧ <*Mileage*>: The current total mileage.

➢ **+RESP:GTOER,**

| **Example:**<br>**+RESP:GTOER,5E0100,135790246811220,1G1JC5444R7252367,,200,6,,0,4.3,92,70.0,121.354335,31.222073,20090214013254,0460,0000,18D8,6141,,20090214093254,11F0$** | | | |
|---|---|---|---|
| **Parameter** | **Length** | **Range/Format** | **Default** |

| | (byte) | | |
|---|---|---|---|
| Protocol Version | 6 | (HEX) | |
| Unique ID | 15 | (IMEI) | |
| VIN | 17 | '0' - '9', 'A' - 'Z'(Except 'I', 'O', 'Q') | |
| Device Name | <=20 | '0' - '9', 'a' - 'z', 'A' - 'Z', '-', '_' | |
| Code | 3 | 000 - 999 | |
| OBD Protocol | 2 | '00' - '64' | 00 |
| Reserved | 0 | | |
| GNSS Accuracy | 1 | 0 | |
| Speed | <=5 | 0.0 - 999.9(km/h) | |
| Azimuth | <=3 | 0 - 359 | |
| Altitude | <=8 | (-)XXXXX.X(m) | |
| Longitude | <=11 | -180 - 180 | |
| Latitude | <=10 | -90 - 90 | |
| GNSS UTC Time | 14 | YYYYMMDDHHMMSS | |
| MCC | 4 | 0XXX | |
| MNC | 4 | 0XXX | |
| LAC | 4 | (HEX) | |
| Cell ID | 4\|8 | (HEX) | |
| Reserved | 2 | 00 | |
| Send Time | 14 | YYYYMMDDHHMMSS | |
| Count Number | 4 | (HEX) | |
| Tail Character | 1 | $ | $ |

- <*Code*>: It indicates the status information during OBDII synchorinization process.
- <*OBD Protocol*>: It indicates the protocol that is used for the vehicle to communicate with OBDII.

| No. | Protocol | Remark |
|---|---|---|
| 00 | Unknown | Searching |
| 33 | ISO 15765 | ID 11bits 500kb |
| 34 | ISO 15765 | ID 29bits 500kb |
| 35 | ISO 15765 | ID 11bits 250kb |

| | | |
|---|---|---|
| 36 | ISO 15765 | ID 29bits 250kb |
| 53 | ISO 15765 | ID 11bits 125kbps |
| 54 | ISO 15765 | ID 29bits 25kbps |
| 63 | ISO 15765 | ID 11bits 33.3kbps |
| 64 | ISO 15765 | ID 29bits 33.3kbps |

### 3.3.9 OBDII Status Monitoring Report

➢ **+RESP:GTOSM,**

**Example:**
**+RESP:GTOSM,5E0100,135790246811220,,,8,30FFFF,1G1JC5444R7252367,1,12001,FFFFDFFF,14535,78,100,126.4,60,0,0,0,,54,47,54,0,0.0,0,55.0,117.201266,31.832962,20140114131513,0460,0000,5663,5A02,00,20140114131515,033D$**

| Parameter | Length (byte) | Range/Format | Default |
|---|---|---|---|
| Protocol Version | 6 | (HEX) | |
| Unique ID | 15 | (IMEI) | |
| VIN | 17 | '0' - '9', 'A' - 'Z'(Except 'I', 'O', 'Q') | |
| Device Name | <=20 | '0' - '9', 'a' - 'z', 'A' - 'Z', '-', '_' | |
| Record ID | 1 | 0 - 8 | |
| Report Type | 1 | 0\|1 | |
| Report Mask | <=8 | (HEX) | |
| VIN | 17 | '0' - '9', 'A' - 'Z'(Except 'I', 'O', 'Q') | |
| OBD Connection | 1 | 0\|1 | |
| OBD Power Voltage | <=5 | 0 - 99999(mV) | |
| Supported PIDs | 8 | (HEX) | |
| Engine RPM | <=5 | 0 - 16383(rpm) | |
| Vehicle Speed | <=3 | 0 - 255(km/h) | |
| Engine Coolant Temperature | <=3 | -40 - 215(℃) | |
| Fuel Consumption | <=5 | 0.0 - 999.9(L/100km)\|Inf\|NaN | |
| DTCs Cleared Distance | <=5 | 0 - 65535(km) | |

| | | | |
|---|---|---|---|
| MIL Activated Distance | <=5 | 0 - 65535(km) | |
| MIL Status | 1 | 0\|1 | |
| Number of DTCs | <=3 | 0 - 127 | |
| Diagnostic Trouble Codes | <=4*127 | (HEX) | |
| Throttle Position | <=3 | 0 - 100(%) | |
| Engine Load | <=3 | 0 - 100(%) | |
| Fuel Level Input | <=3 | 0 - 100(%) | |
| OBD Protocol | <=2 | '00' -'64' | |
| GNSS Accuracy | 1 | 0 | |
| Speed | <=5 | 0.0 - 999.9(km/h) | |
| Azimuth | <=3 | 0 - 359 | |
| Altitude | <=8 | (-)XXXXX.X(m) | |
| Longitude | <=11 | -180 - 180 | |
| Latitude | <=10 | -90 - 90 | |
| GNSS UTC Time | 14 | YYYYMMDDHHMMSS | |
| MCC | 4 | 0XXX | |
| MNC | 4 | 0XXX | |
| LAC | 4 | (HEX) | |
| Cell ID | 4\|8 | (HEX) | |
| Reserved | 2 | 00 | |
| Mileage | <=9 | 0.0 - 4294967.0(km) | |
| Send Time | 14 | YYYYMMDDHHMMSS | |
| Count Number | 4 | (HEX) | |
| Tail Character | 1 | $ | $ |

- <*VIN*>: Please refer to the message **+RESP:GTOBD**.
- <*Record ID*>: The ID of the corresponding record. Please refer to the parameter <*ID*> in the command **AT+GTOSM**.
- <*Report Type*>: The type of the **+RESP:GTOSM** message.
  - 0: Inside the range defined by <*Min Threshold*> and <*Max Threshold*>.
  - 1: Outside the range defined by <*Min Threshold*> and <*Max Threshold*>.
- <*Report Mask*>: Bitwise mask in hex to indicate the filed(s) included in the report. Please refer to <*OSM Report Mask*> in the command **AT+GTOSM**.

## 3.4 Heartbeat

Heartbeat is used to maintain the connection between the device and the backend server in the case of EGPRS/LTE communication. The heartbeat package is sent to the backend server at the interval defined by <*Heartbeat Interval*> in the **AT+GTSRI** command.

➢ **+ACK:GTHBD,**

| **Example:**<br>**+ACK:GTHBD,5E0100,135790246811220,,20100214093254,11F0$** | | | |
|---|---|---|---|
| **Parameter** | **Length (byte)** | **Range/Format** | **Default** |
| Protocol Version | 6 | (HEX) | |
| Unique ID | 15 | (IMEI) | |
| Device Name | <=20 | '0' - '9', 'a' - 'z', 'A' - 'Z', '-', '_' | |
| Send Time | 14 | YYYYMMDDHHMMSS | |
| Count Number | 4 | (HEX) | |
| Tail Character | 1 | $ | $ |

Whenever the backend server receives a heartbeat package, it should reply with an acknowledgement to the device.

➢ **+SACK:GTHBD,**

| **Example:**<br>**+SACK:GTHBD,5E0100,11F0$**<br>**+SACK:GTHBD,,11F0$** | | | |
|---|---|---|---|
| **Parameter** | **Length (byte)** | **Range/Format** | **Default** |
| Protocol Version | 6 | (HEX) | |
| Count Number | 4 | (HEX) | |
| Tail Character | 1 | $ | $ |

✧ <*Protocol Version*>: The device type and the protocol version that the backend server supports. This field is optional. The backend server can just send an empty field to decrease the length of the heartbeat data acknowledgement.

✧ <*Count Number*>: The backend server uses the <*Count Number*> extracted from the heartbeat package from the device as the <*Count Number*> in the server acknowledgement of the heartbeat.

## 3.5 Server Acknowledgement

If server acknowledgement is enabled by the **AT+GTSRI** command, the backend server should reply to the device whenever it receives a message from the device.

➢ **+SACK:**

| **Example:**<br>**+SACK:11F0$** | | | |
|---|---|---|---|
| **Parameter** | **Length (byte)** | **Range/Format** | **Default** |
| Count Number | 4 | (HEX) | |
| Tail Character | 1 | $ | $ |

✧ <*Count Number*>: The backend server uses the <*Count Number*> extracted from the received message as the <*Count Number*> in the server acknowledgement.

# 4. HEX Format Report Message

From this version, the @Track protocol starts to support report messages in HEX format. For all the commands, they are still using the ASCII format as described above. By default the device uses ASCII format report messages. The backend server could use the **AT+GTQSS** or **AT+GTSRI** command to enable the HEX format report messages by setting the <*Protocol Format*> to 1.

All the report messages are sorted into 7 categories: acknowledgement to command (**+ACK**), location report (**+RSP**), event report (**+EVT**), information report (**+INF**), heartbeat data (**+HBD**), crash data report (**+CRD**) and the OBDII Information Report (**+OBD**). Messages of the same category use the same header string.

The composition of the HEX report message could be customized by the **AT+GTHRM** command. The actual length of each HEX report message varies depending on the mask settings in **AT+GTHRM**.

The device uses CRC16 method to calculate the checksum of the report data and appends the checksum to the end of the data. The backend server could use this checksum to verify the integrity of the received data.

At the end of each HEX report message, the device uses 0x0D and 0x0A to mark the end.

The HEX report messages are transmitted in network byte order (big-endian).

## 4.1 Hex Report Mask

The **AT+GTHRM** command uses <*+ACK Mask*>, <*+RSP Mask*>, <*+EVT Mask*>, <*+INF Mask*>, <*+HBD Mask*>, <*+CRD Mask*> and <*+OBD Mask*> to control the composition of the corresponding HEX messages. In each HEX message, the corresponding mask for the report indicates which part is reported.

➢ **AT+GTHRM=**

| **Example:**<br>**AT+GTHRM=gv500,,,6F,FC17BF,FC17BF,FDFD,EF,7D,,,,FFFF$** | | | |
|---|---|---|---|
| **Parameter** | **Length (byte)** | **Range/Format** | **Default** |
| Password | 4 – 20 | '0' – '9' 'a' – 'z' 'A' – 'Z' | gv500 |
| Reserved | 0 | | |
| Reserved | 0 | | |
| +ACK Mask | 2 | 00– FF | 6F |
| +RSP Mask | 8 | 00000000 – FFFFFFFF | FDF7FF |
| +EVT Mask | 8 | 00000000 – FFFFFFFF | FC37FF |
| +INF Mask | <=8 | 00000000 – FFFFFFFF | FD7D |
| +HBD Mask | 2 | 00 – FF | EF |
| +CRD Mask | 4 | 0000–FFFF | 7D |
| +OBD Mask | <=8 | 00000000 – FFFFFFFF | 7D |
| Reserved | 0 | | |
| Reserved | 0 | | |
| Serial Number | 4 | 0000 – FFFF | |
| Tail Character | 1 | $ | $ |

✧ <*+ACK Mask*>: Component mask of the acknowledgement received.

| **Mask Bit** | **Item** |
|---|---|

| | |
|---|---|
| **Bit 7** | Reserved |
| **Bit 6** | *<Count Number>* |
| **Bit 5** | *<Send Time>* |
| **Bit 4** | *<Device Name>* |
| **Bit 3** | *<Firmware Version>* |
| **Bit 2** | *<Protocol Version>* |
| **Bit 1** | *<Device Type>* |
| **Bit 0** | *<Length>* |

✧ *<+RSP Mask>*: Component mask of the location report message.

| Mask Bit | Item |
|---|---|
| **Bit 31** | Reserved |
| **Bit 30** | Reserved |
| **Bit 29** | Reserved |
| **Bit 28** | Reserved |
| **Bit 27** | Reserved |
| **Bit 26** | Reserved |
| **Bit 25** | Reserved |
| **Bit 24** | Reserved |
| **Bit 23** | *<Total Hour Meter Count>* |
| **Bit 22** | *<Current Hour Meter Count>* |
| **Bit 21** | *<Total Mileage>* |
| **Bit 20** | *<Current Mileage>* |
| **Bit 19** | *<Satellites in Use>* |
| **Bit 18** | *<Motion Status>* |
| **Bit 17** | Reserved |
| **Bit 16** | *<Fuel Level Input>* |
| **Bit 15** | *<Fuel Consumption>* |
| **Bit 14** | *<Engine RPM>* |
| **Bit 13** | *<VIN>* |
| **Bit 12** | *<External Power Voltage>* |

Queclink Confidential

| | |
|---|---|
| **Bit 11** | Reserved |
| **Bit 10** | *<Firmware Version>* |
| **Bit 9** | *<Protocol Version>* |
| **Bit 8** | *<Device Type>* |
| **Bit 7** | *<Length>* |
| **Bit 6** | *<Device Name>* |
| **Bit 5** | *<Count Number>* |
| **Bit 4** | *<Send Time>* |
| **Bit 3** | *<MCC / MNC / LAC / Cell ID / Reserved>* |
| **Bit 2** | *<Altitude>* |
| **Bit 1** | *<Azimuth>* |
| **Bit 0** | *<Speed>* |

✧ *<+EVT Mask>*: Component mask of the event report message.

| Mask Bit | Item |
|---|---|
| **Bit 31** | Reserved |
| **Bit 30** | Reserved |
| **Bit 29** | Reserved |
| **Bit 28** | Reserved |
| **Bit 27** | Reserved |
| **Bit 26** | Reserved |
| **Bit 25** | Reserved |
| **Bit 24** | Reserved |
| **Bit 23** | *<Total Hour Meter Count>* |
| **Bit 22** | *<Current Hour Meter Count>* |
| **Bit 21** | *<Total Mileage>* |
| **Bit 20** | *<Current Mileage>* |
| **Bit 19** | *<Satellites in Use>* |
| **Bit 18** | *<Motion Status>* |
| **Bit 17** | Reserved |
| **Bit 16** | Reserved |

Queclink Confidential

| | |
|---|---|
| **Bit 15** | Reserved |
| **Bit 14** | Reserved |
| **Bit 13** | *<VIN>* |
| **Bit 12** | *<External Power Voltage>* |
| **Bit 11** | Reserved |
| **Bit 10** | *<Firmware Version>* |
| **Bit 9** | *<Protocol Version>* |
| **Bit 8** | *<Device Type>* |
| **Bit 7** | *<Length>* |
| **Bit 6** | *<Device Name>* |
| **Bit 5** | *<Count Number>* |
| **Bit 4** | *<Send Time>* |
| **Bit 3** | *<MCC / MNC / LAC / Cell ID / Reserved>* |
| **Bit 2** | *<Altitude>* |
| **Bit 1** | *<Azimuth>* |
| **Bit 0** | *<Speed>* |

✧ *<+INF Mask>*: Component mask of the information report message. Bit 8 – Bit 15 indicate which groups of items are included when the device reports the message **+RESP:GTINF**.

| Mask Bit | Item |
|---|---|
| **Bit 15** | **+RESP:GTGIR** |
| **Bit 14** | **+RESP:GTTMZ** |
| **Bit 13** | **+RESP:GTCSQ** |
| **Bit 12** | **+RESP:GTCID** |
| **Bit 11** | **+RESP:GTBAT** |
| **Bit 10** | **+RESP:GTGPS** |
| **Bit 9** | **+RESP:GTBTI** |
| **Bit 8** | **+RESP:GTVER** |
| **Bit 7** | *<INF Expansion Mask>* |
| **Bit 6** | *<Count Number>* |
| **Bit 5** | *<Send Time>* |

Queclink Confidential

| | |
|---|---|
| **Bit 4** | *<Firmware Version>* |
| **Bit 3** | *<Protocol Version>* |
| **Bit 2** | *<Device Type>* |
| **Bit 1** | *<Device Name>* |
| **Bit 0** | *<Length>* |

✧ *<INF Expansion Mask>*: Component mask of the information report message. Please refer to Bit 7 in the parameter *<+INF Mask>*.

| Mask Bit | Item |
|---|---|
| **Bit 15** | Reserved |
| **Bit 14** | Reserved |
| **Bit 13** | Reserved |
| **Bit 12** | Reserved |
| **Bit 11** | Reserved |
| **Bit 10** | Reserved |
| **Bit 9** | Reserved |
| **Bit 8** | Reserved |
| **Bit 7** | Reserved |
| **Bit 6** | Reserved |
| **Bit 5** | Reserved |
| **Bit 4** | Reserved |
| **Bit 3** | Reserved |
| **Bit 2** | Reserved |
| **Bit 1** | **+RESP:GTGSV** |
| **Bit 0** | *<VIN>* |

✧ *<+HBD Mask>*: Component mask of the heartbeat data.

| Mask Bit | Item |
|---|---|
| **Bit 7** | *<UID>* |
| **Bit 6** | *<Count Number>* |
| **Bit 5** | *<Send Time>* |
| **Bit 4** | *<Device Name>* |

Queclink Confidential

| | |
|---|---|
| **Bit 3** | *<Firmware Version>* |
| **Bit 2** | *<Protocol Version>* |
| **Bit 1** | *<Device Type>* |
| **Bit 0** | *<Length>* |

✧ *<+CRD Mask>*: Component mask of the crash data packet.

| Mask Bit | Item |
|---|---|
| **Bit 15** | Reserved |
| **Bit 14** | Reserved |
| **Bit 13** | Reserved |
| **Bit 12** | Reserved |
| **Bit 11** | Reserved |
| **Bit 10** | Reserved |
| **Bit 9** | Reserved |
| **Bit 8** | Reserved |
| **Bit 7** | *<VIN>* |
| **Bit 6** | *<Count Number>* |
| **Bit 5** | *<Send Time>* |
| **Bit 4** | *<Firmware Version>* |
| **Bit 3** | *<Protocol Version>* |
| **Bit 2** | *<Device Type>* |
| **Bit 1** | *<Device Name>* |
| **Bit 0** | *<Length>* |

✧ *<+OBD Mask>*: Component mask of the OBDII information packet.

| Mask Bit | Item |
|---|---|
| **Bit 31** | Reserved |
| **Bit 30** | Reserved |
| **Bit 29** | Reserved |
| **Bit 28** | Reserved |
| **Bit 27** | Reserved |

Queclink Confidential

| | |
|---|---|
| **Bit 26** | Reserved |
| **Bit 25** | Reserved |
| **Bit 24** | Reserved |
| **Bit 23** | Reserved |
| **Bit 22** | Reserved |
| **Bit 21** | Reserved |
| **Bit 20** | Reserved |
| **Bit 19** | Reserved |
| **Bit 18** | Reserved |
| **Bit 17** | Reserved |
| **Bit 16** | Reserved |
| **Bit 15** | Reserved |
| **Bit 14** | Reserved |
| **Bit 13** | Reserved |
| **Bit 12** | Reserved |
| **Bit 11** | Reserved |
| **Bit 10** | Reserved |
| **Bit 9** | Reserved |
| **Bit 8** | Reserved |
| **Bit 7** | *<VIN>* |
| **Bit 6** | *<Count Number>* |
| **Bit 5** | *<Send Time>* |
| **Bit 4** | *<Firmware Version>* |
| **Bit 3** | *<Protocol Version>* |
| **Bit 2** | *<Device Type>* |
| **Bit 1** | *<Device Name>* |
| **Bit 0** | *<Length>* |

The acknowledgment message of the **AT+GTHRM** command:

- **+ACK:GTHRM,**

**Example:**
**+ACK:GTHRM,5E0100,135790246811220,,0019,20090214093254,11F0$**

| Parameter | Length (byte) | Range/Format | Default |
|---|---|---|---|
| Protocol Version | 6 | (HEX) | |
| Unique ID | 15 | (IMEI) | |
| Device Name | <=20 | '0' - '9', 'a' - 'z', 'A' - 'Z', '-', '_' | |
| Serial Number | 4 | (HEX) | |
| Send Time | 14 | YYYYMMDDHHMMSS | |
| Count Number | 4 | (HEX) | |
| Tail Character | 1 | $ | $ |

## 4.2 Acknowledgement +ACK

➢ **+ACK,**

| **Example:**<br>**2B 41 43 4B 01 6F 24 5E 01 00 01 29 56 40 19 03 33 23 5C 02 00 00 1A 07 E3 03 0D 09 00 26 16 C7 CE 21 0D 0A** | | | |
|---|---|---|---|
| **Parameter** | **Length (byte)** | **Range/Format** | **Default** |
| Message Header | 4 | (+ACK) | +ACK |
| Message Type | 1 | | |
| Report Mask | 1 | (HEX) | |
| Length | 1 | (Length) | |
| Device Type | 1 | 5E | 5E |
| Protocol Version | 2 | (HEX) | |
| Firmware Version | 2 | (HEX) | |
| Unique ID | 8 | (IMEI\|Device Name) | |
| ID | 1 | | |
| Serial Number | 2 | (HEX) | |
| Send Time | 7 | (YYYYMMDDHHMMSS) | |
| Count Number | 2 | (HEX) | |
| Checksum | 2 | (Checksum) | |

| | | | |
|---|---|---|---|
| Tail Characters | 2 | (0x0D 0x0A) | 0x0D 0x0A |

✧ <*Message Type*>: It indicates the ID of the command that the device receives.

| Command | ID |
|---|---|
| **AT+GTBSI** | 0 |
| **AT+GTSRI** | 1 |
| **AT+GTQSS** | 2 |
| Reserved | 3 |
| **AT+GTCFG** | 4 |
| **AT+GTTOW** | 5 |
| **AT+GTEPS** | 6 |
| Reserved | 7 |
| Reserved | 8 |
| Reserved | 9 |
| **AT+GTTMA** | 10 |
| **AT+GTFRI** | 11 |
| **AT+GTGEO** | 12 |
| **AT+GTSPD** | 13 |
| Reserved | 14 |
| Reserved | 15 |
| **AT+GTRTO** | 16 |
| Reserved | 17 |
| Reserved | 18 |
| Reserved | 19 |
| Reserved | 20 |
| **AT+GTUPD** | 21 |
| Reserved | 22 |
| Reserved | 23 |
| **AT+GTOWH** | 24 |
| **AT+GTDOG** | 25 |
| Reserved | 26 |

Queclink Confidential

| | |
|---|---|
| Reserved | 27 |
| **AT+GTIDL** | 28 |
| **AT+GTHBM** | 29 |
| **AT+GTHMC** | 30 |
| Reserved | 31 |
| Reserved | 32 |
| Reserved | 33 |
| **AT+GTWLT** | 34 |
| **AT+GTHRM** | 35 |
| **AT+GTCRA** | 36 |
| Reserved | 37 |
| **AT+GTPDS** | 38 |
| Reserved | 39 |
| Reserved | 40 |
| **AT+GTSSR** | 41 |
| Reserved | 42 |
| Reserved | 43 |
| **AT+GTOBD** | 44 |
| **AT+GTORR** | 45 |
| **AT+GTOSM** | 46 |
| Reserved | 47 |
| **AT+GTEMG** | 48 |
| Reserved | 49 |
| Reserved | 50 |
| Reserved | 51 |
| Reserved | 52 |
| **AT+GTRMD** | 53 |
| **AT+GTGAM** | 54 |
| Reserved | 55 |
| Reserved | 56 |

Queclink Confidential

| | |
|---|---|
| **AT+GTGVVS** | 57 |
| **AT+GTGAVS** | 58 |
| **AT+GTGVMS** | 59 |
| Reserved | 60 |
| **AT+GTCMD** | 61 |
| **AT+GTUDF** | 62 |
| Reserved | ⋮ |
| **AT+GTUPC** | 70 |
| Reserved | ⋮ |
| **AT+GTASC** | 79 |
| **AT+GTFVR** | 80 |
| Reserved | |
| **AT+GTSVR** | 82 |
| Reserved | ⋮ |
| **AT+GTBTS** | 89 |
| Reserved | ⋮ |
| **AT+GTBAS** | 103 |
| Reserved | ⋮ |
| **AT+GTBSF** | 133 |

- <*Report Mask*>: Please refer to the <*+ACK Mask*> in **AT+GTHRM**.
- <*Length*>: The length of the whole acknowledgement message from header to the tail characters.
- <*Unique ID*>: If Bit 4 of <*+ACK Mask*> is 0, the IMEI of the device is used as the unique ID of the device. IMEI is a 15-digit string. In the HEX format message, each 2 digits are encoded into one byte as an integer.

| **IMEI** | **86** | **80** | **34** | **00** | **10** | **00** | **39** | **7** |
|---|---|---|---|---|---|---|---|---|
| **HEX** | **56** | **50** | **22** | **00** | **0A** | **00** | **27** | **07** |

If Bit 4 of <*+ACK Mask*> is 1, the device name is used as the unique ID of the device.

For the device name, please refer to the <*Device Name*> in **AT+GTCFG**. Device name is an 8-byte string. If the length of the <*Device Name*> is more than 8 bytes, only the first 8 bytes will be acquired. In the Hex format message, each byte is encoded into one byte as an integer. If the device name is less than 8 bytes, the remaining bytes are 0.

| **Device Name** | **G** | **V** | **5** | **0** | **0** | | | |
|---|---|---|---|---|---|---|---|---|
| **HEX** | **47** | **56** | **35** | **30** | **30** | **00** | **00** | **00** |

✧ <*ID*>: The ID of the sub-command of **AT+GTRTO**, or the ID of **AT+GTOSM** and **AT+GTGEO**. For others, is 0.

✧ <*Send Time*>: The local time when receiving the right **AT+GTXXX** command. 7 bytes in total. The first 2 bytes are for year, and the other 5 bytes are for month, day, hour, minute and second respectively.

| **Send Time** | **2011** | | **01** | **31** | **06** | **29** | **11** |
|---|---|---|---|---|---|---|---|
| **HEX** | **07** | **DB** | **01** | **1F** | **06** | **1D** | **0B** |

✧ <Checksum>: The CRC16 checksum of data between the fields of <Message Header> and <Checksum> (exclude <Message Header> and <Checksum>).

## 4.3 Location Report +RSP

Location report messages including **+RESP:GTTOW**, **+RESP:GTEPS**, **+RESP:GTGEO**, **+RESP:GTSPD**, **+RESP:GTRTL**, **+RESP:GTDOG**, **+RESP:GTIGL**, **+RESP:GTVGL,** **+RESP:GTFRI** and **+RESP:GTHBM** use the format below. Regardless of the <*+RSP Mask*> setting, the <*External Power Voltage*> field will always be present in the message **+RESP:GTEPS**, the <*Speed*> field will always be present in the message **+RESP:GTSPD**, and the <*Speed*> and <*Azimuth*> fields will always be present in the message **+RESP:GTHBM**.

➢ **+RSP,**

**Example:**
**2B 52 53 50 0B 00 FC 17 BF 00 5E 5E 01 00 01 29 56 40 19 03 33 23 5C 02 30 68 41 08 00 01 00 00 00 00 00 00 00 00 00 00 00 00 00 00 00 00 00 00 00 00 00 00 00 00 00 04 60 00 00 18 77 00 00 87 90 00 00 00 00 00 41 89 37 00 00 00 00 00 00 00 00 00 00 07 E3 03 0D 07 20 30 15 26 60 64 0D 0A**

| **Parameter** | **Length (byte)** | **Range/Format** | **Default** |
|---|---|---|---|
| Message Header | 4 | (+RSP) | +RSP |
| Message Type | 1 | | |

| | | | |
|---|---|---|---|
| Report Mask | 4 | (HEX) | |
| Length | 2 | (Length) | |
| Device Type | 1 | 5E | 5E |
| Protocol Version | 2 | (HEX) | |
| Firmware Version | 2 | (HEX) | |
| Unique ID | 8 | (IMEI\|Device Name) | |
| VIN | 17 | | |
| External Power Voltage | 2 | | |
| Engine RPM | 2 | 0 - 16383(rpm) | |
| Fuel Consumption | 2 | (0.0-999.9(L/100km)\|Inf\|NaN) | |
| Fuel Level Input | 1 | 0 - 100(%) | |
| Motion Status | 1 | 11\|12\|21\|22\|41\|42\|16\|1A | |
| Satellites in Use | 1 | 0 – 15 | |
| Report ID / Report Type | 1 | (HEX) | |
| Number | 1 | 1 - 15 | |
| GNSS Accuracy | 1 | 0 - 50 | |
| Speed | 3 | 0.0 - 999.9(km/h) | |
| Azimuth | 2 | 0 - 359 | |
| Altitude | 2 | | |
| Longitude | 4 | (-180 - 180) | |
| Latitude | 4 | (-90 - 90) | |
| GNSS UTC Time | 7 | (YYYYMMDDHHMMSS) | |
| MCC | 2 | 0000 - 0FFF | |
| MNC | 2 | 0000 - 0FFF | |
| LAC | 2 | (HEX) | |
| Cell ID | 4 | (HEX) | |
| Reserved | 1 | 00 | 00 |
| Current Mileage | 3 | 0.0 - 65535.0(km) | |

Queclink Confidential

| | | | |
|---|---|---|---|
| Total Mileage | 5 | 0.0 - 4294967.0(km) | |
| Current Hour Meter Count | 3 | (HHMMSS) | |
| Total Hour Meter Count | 6 | (HHHHHHHHMMSS) | |
| Send Time | 7 | (YYYYMMDDHHMMSS) | |
| Count Number | 2 | (HEX) | |
| Checksum | 2 | (Checksum) | |
| Tail Characters | 2 | (0x0D 0x0A) | 0x0D 0x0A |

✧ <*Message Type*>: The ID of a specific location report message.

| Message | ID |
|---|---|
| Reserved | 0 |
| **+RESP:GTTOW** | 1 |
| Reserved | 2 |
| Reserved | 3 |
| **+RESP:GTEPS** | 4 |
| Reserved | 5 |
| Reserved | 6 |
| **+RESP:GTFRI** | 7 |
| **+RESP:GTGEO** | 8 |
| **+RESP:GTSPD** | 9 |
| Reserved | 10 |
| **+RESP:GTRTL** | 11 |
| **+RESP:GTDOG** | 12 |
| Reserved | 13 |
| Reserved | 14 |
| **+RESP:GTHBM** | 15 |
| **+RESP:GTIGL** | 16 |
| **+RESP:GTVGL** | 17 |

✧ <*Report Mask*>: Please refer to the <+*RSP Mask*> in **AT+GTHRM**.

✧ <*Unique ID*>: If Bit 6 of <+*RSP Mask*> is 0, the IMEI of the device is used as the unique ID of the device. IMEI is a 15-digit string. In the HEX format message, each 2 digits

are encoded into one byte as an integer.

| IMEI | 86 | 80 | 34 | 00 | 10 | 00 | 39 | 7 |
|---|---|---|---|---|---|---|---|---|
| HEX | 56 | 50 | 22 | 00 | 0A | 00 | 27 | 07 |

If Bit 6 of <*+RSP Mask*> is 1, the device name is used as the unique ID of the device. For the device name, please refer to the <*Device Name*> in **AT+GTCFG**. Device name is an 8-byte string. If the length of the <*Device Name*> is more than 8 bytes, only the first 8 bytes will be acquired. In the Hex format message, each byte is encoded into one byte as an integer. If the device name is less than 8 bytes, the remaining bytes are 0.

| IMEI | G | V | 5 | 0 | 0 | | | |
|---|---|---|---|---|---|---|---|---|
| HEX | 47 | 56 | 35 | 30 | 30 | 00 | 00 | 00 |

- <*Motion Status*>: 0x1A is a status which is before 0x16 status.
- <*Satellites in Use*>: Number of satellites being used for tracking. The high nibble is reserved and the low nibble is valid.
- <*Report ID / Report Type*>: The high nibble is for <*Report ID*> and the low nibble is for <*Report Type*>.
- <*Speed*>: 3 bytes in total. The first 2 bytes are for the integer part of the speed and the last byte is for the fractional part. The fractional part has 1 digit.
- <*Longitude*>: The longitude of the current position. 4 bytes in total. The device converts the longitude to an integer with 6 implicit decimals and reports this integer in HEX format. If the value of the longitude is negative, it is represented in 2's complement format.

| Longitude 121.390847 | 121390847 | | | |
|---|---|---|---|---|
| HEX | 07 | 3C | 46 | FF |

- <*Latitude*>: The latitude of the current position. 4 bytes in total. The device converts the latitude to an integer with 6 implicit decimals and reports this integer in HEX format. If the value of the latitude is negative, it is represented in 2's complement format.

| Latitude 31.164503 | 31164503 | | | |
|---|---|---|---|---|
| HEX | 01 | DB | 88 | 57 |

- <*Altitude*>: The altitude from GNSS. If the altitude is negative, it is represented in 2's complement format. Unit: meter.
- <*GNSS UTC Time*>: The UTC time from the GNSS chip. 7 bytes in total. The first 2 bytes are for year, and the other 5 bytes are for month, day, hour, minute and second respectively.

| GNSS UTC Time | 2011 | | 07 | 14 | 08 | 24 | 13 |
|---|---|---|---|---|---|---|---|
| HEX | 07 | DB | 07 | 0E | 08 | 18 | 0D |

- <*Current Mileage*>: 3 bytes in total. The first 2 bytes are for the integer part of the current mileage and the last byte is for the fractional part. The fractional part has 1

digit.

| Current Mileage | 0 | | 0 |
|---|---|---|---|
| HEX | 00 | 00 | 00 |

✧ <*Total Mileage*>: 5 bytes in total. The first 4 bytes are for the integer part of the total mileage and the last byte is for the fractional part. The fractional part has 1 digit.

| Total Mileage | 0 | | | | 0 |
|---|---|---|---|---|---|
| HEX | 00 | 00 | 00 | 00 | 00 |

✧ <*Total Hour Meter Count*>: 6 bytes in total. The first 4 bytes are the hour part, the fifth byte is the minute part, and the sixth byte is the second part.

| Total Hour Meter Count | 0 | | | | 0 | 0 |
|---|---|---|---|---|---|---|
| HEX | 00 | 00 | 00 | 00 | 00 | 00 |

## 4.4 ,Information Report +INF

Information report messages include **+RESP:GTINF**, **+RESP:GTGPS**, **+RESP:GTCID**, **+RESP:GTCSQ**, **+RESP:GTVER**, **+RESP:GTBAT**, **+RESP:GTTMZ, +RESP:GTGIR** and **+RESP:GTGSV**, **+RESP:GTBTI**. These messages use the same format as shown below. However, only **+RESP:GTINF** includes all the items while others include only the information items related to themselves.

➢ **+INF,**

**Example:**
**2B 49 4E 46 01 FD 7D 00 94 56 40 19 03 33 23 5C 02 5E 01 00 01 29 01 02 01 06 00 00 41 00 01 01 00 00 00 00 00 00 00 02 00 00 3F 00 00 1E 00 00 1E 00 00 00 D0 30 6F 00 00 00 89 86 07 22 09 17 00 53 10 86 1A 03 00 00 00 00 05 04 60 00 00 18 77 00 00 87 93 00 18 04 60 00 00 18 77 00 00 87 93 00 18 04 60 00 00 18 77 00 00 87 5B 00 0C 04 60 00 00 18 77 00 00 87 CA 00 09 04 60 00 00 18 77 00 00 87 90 00 C2 07 E3 03 0D 07 23 30 15 33 56 BE 0D 0A**

| Parameter | Length (byte) | Range/Format | Default |
|---|---|---|---|
| Message Header | 4 | (+INF) | +INF |
| Message Type | 1 | | |
| Report Mask | 2 | (HEX) | |
| INF Expansion Mask | 2 | (HEX) | |
| Length | 2 | (Length) | |
| Unique ID | 8 | (IMEI\|Device Name) | |

| | | | |
|---|---|---|---|
| VIN | 17 | | |
| Device Type | 1 | 5E | |
| Protocol Version | 2 | (HEX) | |
| Firmware Version | 2 | (HEX) | |
| Hardware Version | 2 | (HEX) | **+RESP:GTVER** |
| MCU Version | 2 | (HEX) | |
| Reserved | 2 | 0000 | |
| Motion Status | 1 | 11\|12\|21\|22\|41\|42\|16\|1A | **+RESP:GTGPS** |
| Reserved | 1 | 00 | |
| Satellites in Use | 1 | 0 – 15 | |
| Power Saving Enable / OWH Mode / Outside Working Hours / AGPS | 1 | (HEX) | |
| Last Fix UTC Time | 7 | (YYYYMMDDHHMMSS) | |
| Current GNSS Antenna | 1 | 1\|2 | |
| Discard No Fix | 1 | 0\|1 | |
| Report Composition Mask | 2 | (HEX) | |
| Send Interval | 3 | | |
| IGF Report Interval | 3 | | |
| Reserved | 2 | 0000 | |
| Reserved | 1 | 00 | |
| External Power Supply / Backup Battery On / Charging / LED State / Backup Battery Charge Mode | 1 | (HEX) | **+RESP:GTBAT** |
| External Power Voltage | 2 | | |
| Backup Battery Voltage | 2 | 0 - 4200(mV) | |
| Reserved | 1 | 00 | |
| ICCID | 10 | (ICCID) | **+RESP:GTCID** |
| CSQ RSSI | 1 | 0 - 31\|99 | **+RESP:GTCSQ** |
| CSQ BER | 1 | 0 - 7\|99 | |

| | | | |
|---|---|---|---|
| Time Zone Offset Sign / Daylight Saving Enable | 1 | (HEX) | **+RESP:GTTMZ** |
| Time Zone Offset | 2 | (HHMM) | |
| GIR Trigger Type | 1 | | **+RESP:GTGIR** |
| Cell Number | 1 | | |
| MCC | 2 | 0000 - 0FFF | |
| MNC | 2 | 0000 - 0FFF | |
| LAC | 2 | (HEX) | |
| Cell ID | 4 | (HEX) | |
| TA | 1 | (HEX) | |
| RX Level | 1 | | |
| SV Count | 1 | | **+RESP:GTGSV** |
| SV ID | 1 | | |
| SV Power | 1 | | |
| … | | | |
| SV ID | 1 | | |
| SV Power | 1 | | |
| Bluetooth Name | <=20 | (ASCII) | **+RESP:GTBTI** |
| Bluetooth MAC Address | 6 | 000000000000 – FFFFFFFFFFFF | |
| Bluetooth State | 1 | 0\|1 | |
| Connected Device Number | 1 | 0 – 11 | |
| Reserved | 1 | 00 | |
| Connected Device MAC | 6 | 000000000000 – FFFFFFFFFFFF | |
| Role | 1 | 0\|1 | |
| Real-Time State | 1 | 0 - 1 | |
| Ghost Battery Percentage | 1 | 0 - 100 | |
| Ghost Status | 2 | 0000-FFFF | |
| Reserved | 2 | 0000 | |
| Send Time | 7 | (YYYYMMDDHHMMSS) | |

| | | | |
|---|---|---|---|
| Count Number | 2 | (HEX) | |
| Checksum | 2 | (Checksum) | |
| Tail Characters | 2 | (0x0D 0x0A) | 0x0D 0x0A |

✧ <*Message Type*>: The ID of a specific information report message.

| Message | ID |
|---|---|
| **+RESP:GTINF** | 1 |
| **+RESP:GTGPS** | 2 |
| **+RESP:GTCID** | 4 |
| **+RESP:GTCSQ** | 5 |
| **+RESP:GTVER** | 6 |
| **+RESP:GTBAT** | 7 |
| Reserved | 8 |
| **+RESP:GTTMZ** | 9 |
| **+RESP:GTGIR** | 10 |
| **+RESP:GTGSV** | 11 |
| **+RESP:GTBTI** | 24 |

✧ <*Report Mask*>: Please refer to the <*+INF Mask*> in **AT+GTHRM**.

✧ <*Unique ID*>: If Bit 1 of <*+INF Mask*> is 0, the IMEI of the device is used as the unique ID of the device. IMEI is a 15-digit string. In the HEX format message, each 2 digits are encoded into one byte as an integer.

| | | | | | | | | |
|---|---|---|---|---|---|---|---|---|
| **IMEI** | **86** | **80** | **34** | **00** | **10** | **00** | **39** | **7** |
| **HEX** | **56** | **50** | **22** | **00** | **0A** | **00** | **27** | **07** |

If Bit 1 of <*+INF Mask*> is 1, the device name is used as the unique ID of the device. For the device name, please refer to the <*Device Name*> in **AT+GTCFG**. Device name is an 8-byte string. If the length of the <*Device Name*> is more than 8 bytes, only the first 8 bytes will be acquired. In the Hex format message, each byte is encoded into one byte as an integer. If the device name is less than 8 bytes, the remaining bytes are 0.

| | | | | | | | | |
|---|---|---|---|---|---|---|---|---|
| **IMEI** | **G** | **V** | **5** | **0** | **0** | | | |
| **HEX** | **47** | **56** | **35** | **30** | **30** | **00** | **00** | **00** |

✧ <*Device Type*>: If <*Message Type*> is 6 (**+RESP:GTVER**) in the message, Bit 2 (<*Device Type*>) in <*+INF Mask*> will be forced to 1, and thus the field will always be present in the hex report of **+RESP:GTVER**.

- <*Protocol Version*>: If <*Message Type*> is 6 (**+RESP:GTVER**) in the message, Bit 3 (<*Protocol Version*>) in <*+INF Mask*> will be forced to 1, and thus the field will always be present in the hex report of **+RESP:GTVER**.
- <*Firmware Version*>: If <*Message Type*> is 6 (**+RESP:GTVER**) in the message, Bit 4 (<*Firmware Version*>) in <*+INF Mask*> will be forced to 1, and thus the field will always be present in the hex report of **+RESP:GTVER**.
- <*Power Saving Enable / OWH Mode / Outside Working Hours / AGPS*>: The highest bit, Bit 7 is reserved, Bit 5 and Bit 6 are for <*Power Saving Enable*>, Bit 3 and Bit 4 are for <*OWH Mode*>, and Bit 2 is for <*Outside Working Hours*>. Bit 0 is for <*AGPS*>. <*Outside Working Hours*> is used to indicate whether the device is currently outside working hours. 1 means “outside working hours”.
- <*External Power Supply / Backup Battery On / Charging / LED State / Backup Battery Charge Mode*>: The highest bit, or Bit 7, is for <*External Power Supply*> which indicates whether the external power supply is connected to the device. Bit 6, which is for <*Backup Battery On*>, indicates whether the backup battery is working. Bit 5 is for <*Charging*>, indicating whether the backup battery is currently charging. Bit 4 is for <*LED State*>, indicating at least one LED indicator is either flashing or steady on when it is 1 and both LED indicators are off when it is 0. Bit 0 is for <*Backup Battery Charge Mode*>.
- <*ICCID*>: ICCID is a 20-digit string. In the HEX format message, every 4 bits are used to represent one digit of the 20 digits of the ICCID.

| **ICCID** | **89** | **86** | **00** | **00** | **09** | **09** | **17** | **21** | **49** | **53** |
|---|---|---|---|---|---|---|---|---|---|---|
| **HEX** | **89** | **86** | **00** | **00** | **09** | **09** | **17** | **21** | **49** | **53** |

- <*Time Zone Offset Sign / Daylight Saving Enable*>: Bit 1 is for <*Daylight Saving Enable*>, indicating whether the daylight saving function is currently enabled. Bit 0 is for <*Time Zone Offset Sign*> which indicates the positive or negative offset of the local time from UTC time. 1 means “negative offset”.
- <*GIR Trigger Type*>: A string to indicate what kind of GNSS fix this cell information is for.

  “INF”: This cell information is for INF request.
  "RTL": This cell information is for RTL request.
  "TOW": This cell information is for TOW request.
  "FRI": This cell information is for FRI request.
  "GIR": This cell information is for the sub command “**C**” in the **AT+GTRTO** command.

| **Fix Type** | **ID** |
|---|---|
| **INF** | 0 |
| Reserved | 1 |
| **RTL** | 2 |
| Reserved | 3 |
| **TOW** | 4 |
| **FRI** | 5 |

| | |
|---|---|
| **GIR** | 6 |

✧ <*Cell Number*>: The number of cells. It also indicates the number of cell information groups. One cell information group consists of MCC, MNC, LAC, and Cell ID.

## 4.5 Event Report +EVT

Event report messages including **+RESP:GTPNA**, **+RESP:GTPFA**, **+RESP:GTMPN**, **+RESP:GTMPF**, **+RESP:GTBTC**, **+RESP:GTSTC**, **+RESP:GTSTT**, **+RESP:GTPDP**, **+RESP:GTIDN**, **+RESP:GTSTR**, **+RESP:GTSTP** and **+RESP:GTLSP** use the format below. For the message **+RESP:GTSTT**, the <*Motion Status*> field will always be present regardless of the <*+EVT Mask*> setting.

➢ **+EVT,**

**Example:**
**2B 45 56 54 09 00 FC 17 BF 00 5D 5E 01 00 01 29 56 40 19 03 33 23 5C 02 30 6C 42 04 01 00 00 00 00 00 00 FF F9 07 3C 8F E5 01 DB B2 00 07 E3 03 0D 07 2D 18 04 60 00 00 18 77 00 00 87 90 00 00 00 00 00 41 89 37 00 00 00 00 00 00 00 00 00 00 07 E3 03 0D 07 2D 1B 15 5B C9 99 0D 0A**

| Parameter | Length (byte) | Range/Format | Default |
|---|---|---|---|
| Message Header | 4 | (+EVT) | +EVT |
| Message Type | 1 | | |
| Report Mask | 4 | (HEX) | |
| Length | 2 | (Length) | |
| Device Type | 1 | 5E | 5E |
| Protocol Version | 2 | (HEX) | |
| Firmware Version | 2 | (HEX) | |
| Unique ID | 8 | (IMEI\|Device Name) | |
| VIN | 17 | | |
| External Power Voltage | 2 | | |
| Motion Status | 1 | 11\|12\|21\|22\|41\|42\|16\|1A | |
| Satellites in Use | 1 | 0 – 15 | |
| Number | 1 | 1 | |

| | | | |
|---|---|---|---|
| GNSS Accuracy | 1 | 0 | 0 |
| Speed | 3 | 0.0 - 999.9(km/h) | |
| Azimuth | 2 | 0 - 359 | |
| Altitude | 2 | | |
| Longitude | 4 | (-180 - 180) | |
| Latitude | 4 | (-90 - 90) | |
| GNSS UTC Time | 7 | (YYYYMMDDHHMMSS) | |
| MCC | 2 | 0000 - 0FFF | |
| MNC | 2 | 0000 - 0FFF | |
| LAC | 2 | (HEX) | |
| Cell ID | 4 | (HEX) | |
| Reserved | 1 | 00 | 00 |
| Current Mileage | 3 | 0.0 - 65535.0(km) | |
| Total Mileage | 5 | 0.0 - 4294967.0(km) | |
| Current Hour Meter Count | 3 | (HHMMSS) | |
| Total Hour Meter Count | 6 | (HHHHHHHHMMSS) | |
| Send Time | 7 | (YYYYMMDDHHMMSS) | |
| Count Number | 2 | (HEX) | |
| Checksum | 2 | (Checksum) | |
| Tail Characters | 2 | (0x0D 0x0A) | 0x0D 0x0A |

✧ <*Message Type*>: The ID of a specific event report message.

| **Message** | **ID** |
|---|---|
| **+RESP:GTPNA** | 1 |
| **+RESP:GTPFA** | 2 |
| **+RESP:GTMPN** | 3 |
| **+RESP:GTMPF** | 4 |
| Reserved | 5 |
| **+RESP:GTBPL** | 6 |
| **+RESP:GTBTC** | 7 |

| | |
|---|---|
| **+RESP:GTSTC** | 8 |
| **+RESP:GTSTT** | 9 |
| Reserved | 10 |
| Reserved | 11 |
| **+RESP:GTPDP** | 12 |
| **+RESP:GTIGN** | 13 |
| **+RESP:GTIGF** | 14 |
| **+RESP:GTUPD** | 15 |
| **+RESP:GTIDN** | 16 |
| **+RESP:GTIDF** | 17 |
| Reserved | 18 |
| Reserved | 19 |
| Reserved | 20 |
| **+RESP:GTGSS** | 21 |
| Reserved | 22 |
| **+RESP:GTCRA** | 23 |
| Reserved | 25 |
| **+RESP:GTGES** | 26 |
| **+RESP:GTSTR** | 28 |
| **+RESP:GTSTP** | 29 |
| **+RESP:GTLSP** | 30 |
| Reserved | 32 |
| **+RESP:GTRMD** | 33 |
| Reserved | 34 |
| **+RESP:GTVGN** | 35 |
| **+RESP:GTVGF** | 36 |
| **…** | … |
| **+RESP:GTUPC** | 40 |
| **…** | … |
| **+RESP:GTASC** | 47 |

Queclink Confidential

| | |
|---|---|
| **…** | … |
| **+RESP:GTBAA** | 65 |
| **…** | … |
| **+RESP:GTSVR** | 73 |
| **…** | … |
| **+RESP:GTBSF** | 82 |

- <*Report Mask*>: Please refer to the <*+EVT Mask*> in **AT+GTHRM**.
- <*Unique ID*>: If Bit 6 of <*+EVT Mask*> is 0, the IMEI of the device is used as the unique ID of the device. IMEI is a 15-digit string. In the HEX format message, each 2 digits are encoded into one byte as an integer.

| | | | | | | | | |
|---|---|---|---|---|---|---|---|---|
| **IMEI** | **86** | **80** | **34** | **00** | **10** | **00** | **39** | **7** |
| **HEX** | **56** | **50** | **22** | **00** | **0A** | **00** | **27** | **07** |

If Bit 6 of <*+EVT Mask*> is 1, the device name is used as the unique ID of the device. For the device name, please refer to the <*Device Name*> in **AT+GTCFG**. Device name is an 8-byte string. If the length of the <*Device Name*> is more than 8 bytes, only the first 8 bytes will be acquired. In the Hex format message, each byte is encoded into one byte as an integer. If the device name is less than 8 bytes, the remaining bytes are 0.

| | | | | | | | | |
|---|---|---|---|---|---|---|---|---|
| **IMEI** | **G** | **V** | **5** | **0** | **0** | | | |
| **HEX** | **47** | **56** | **35** | **30** | **30** | **00** | **00** | **00** |

The event report message **+RESP:GTBPL** uses the format below.

- **+EVT,**

**Example:**
**2B 45 56 54 06 00 FC 17 BF 00 5F 5E 01 00 01 2A 56 40 19 03 33 23 5C 02 04 13 41 00 28 88 01 00 00 00 00 00 00 00 22 07 3C 92 14 01 DB B2 E4 07 E3 03 12 08 11 08 04 60 00 00 18 77 00 00 87 90 00 00 00 00 00 00 00 00 02 00 00 00 00 00 00 00 00 00 07 E3 03 12 08 19 0B 2A 09 9B EF 0D 0A**

| Parameter | Length (byte) | Range/Format | Default |
|---|---|---|---|
| Message Header | 4 | (+EVT) | +EVT |
| Message Type | 1 | | |
| Report Mask | 4 | (HEX) | |
| Length | 2 | (Length) | |
| Device Type | 1 | 5E | 5E |

| | | | |
|---|---|---|---|
| Protocol Version | 2 | (HEX) | |
| Firmware Version | 2 | (HEX) | |
| Unique ID | 8 | (IMEI\|Device Name) | |
| VIN | 17 | | |
| External Power Voltage | 2 | | |
| Motion Status | 1 | 11\|12\|21\|22\|41\|42\|16\|1A | |
| Satellites in Use | 1 | 0 – 15 | |
| Backup Battery Voltage | 2 | 0 - 4200(mV) | |
| Number | 1 | 1 | |
| GNSS Accuracy | 1 | 0 | 0 |
| Speed | 3 | 0.0 - 999.9(km/h) | |
| Azimuth | 2 | 0 - 359 | |
| Altitude | 2 | | |
| Longitude | 4 | (-180 - 180) | |
| Latitude | 4 | (-90 - 90) | |
| GNSS UTC Time | 7 | (YYYYMMDDHHMMSS) | |
| MCC | 2 | 0000 - 0FFF | |
| MNC | 2 | 0000 - 0FFF | |
| LAC | 2 | (HEX) | |
| Cell ID | 4 | (HEX) | |
| Reserved | 1 | 00 | 00 |
| Current Mileage | 3 | 0.0 - 65535.0(km) | |
| Total Mileage | 5 | 0.0 - 4294967.0(km) | |
| Current Hour Meter Count | 3 | (HHMMSS) | |
| Total Hour Meter Count | 6 | (HHHHHHHHMMSS) | |
| Send Time | 7 | (YYYYMMDDHHMMSS) | |
| Count Number | 2 | (HEX) | |
| Checksum | 2 | (Checksum) | |
| Tail Characters | 2 | (0x0D 0x0A) | 0x0D 0x0A |

Queclink Confidential

The event report messages **+RESP:GTIGN** and **+RESP:GTIGF** use the format below. For these two messages, the <*Current Mileage*> and <*Total Mileage*> fields will always be present regardless of the <*+EVT Mask*> setting.

- **+EVT,**

| **Example:**<br>**2B 45 56 54 0D 00 FE 1F BF 00 62 36 01 01 01 01 56 50 22 00 0A 00 27 07 00 00 00 00 00 00 00 00 00 00 00 00 00 00 00 00 00 00 57 00 00 01 00 22 08 00 00 00 00 01 00 00 00 04 00 6B 00 38 06 FC 59 7D 01 E5 BC 00 07 DD 01 1D 0C 07 24 04 60 00 00 56 78 5D 7B 00 00 00 00 00 00 00 00 00 00 00 00 00 00 00 00 00 00 07 DD 01 1D 14 07 27 00 3E 0F 13 0D 0A** | | | |
|---|---|---|---|
| **Parameter** | **Length (byte)** | **Range/Format** | **Default** |
| Message Header | 4 | (+EVT) | +EVT |
| Message Type | 1 | | |
| Report Mask | 4 | (HEX) | |
| Length | 2 | (Length) | |
| Device Type | 1 | 5E | 5E |
| Protocol Version | 2 | (HEX) | |
| Firmware Version | 2 | (HEX) | |
| Unique ID | 8 | (IMEI\|Device Name) | |
| VIN | 17 | | |
| External Power Voltage | 2 | | |
| Motion Status | 1 | 11\|12\|21\|22\|41\|42\|16\|1A | |
| Satellites in Use | 1 | 0 – 15 | |
| Duration of Ignition On or Ignition Off | 4 | 0 - 999999(sec) | |
| Number | 1 | 1 | |
| GNSS Accuracy | 1 | 0 | 0 |
| Speed | 3 | 0.0 - 999.9(km/h) | |
| Azimuth | 2 | 0 - 359 | |
| Altitude | 2 | | |
| Longitude | 4 | (-180 - 180) | |
| Latitude | 4 | (-90 - 90) | |
| GNSS UTC Time | 7 | (YYYYMMDDHHMMSS) | |

Queclink Confidential

| | | | |
|---|---|---|---|
| MCC | 2 | 0000 - 0FFF | |
| MNC | 2 | 0000 - 0FFF | |
| LAC | 2 | (HEX) | |
| Cell ID | 4 | (HEX) | |
| Reserved | 1 | 00 | 00 |
| Current Mileage | 3 | 0.0 - 65535.0(km) | |
| Total Mileage | 5 | 0.0 - 4294967.0(km) | |
| Current Hour Meter Count | 3 | (HHMMSS) | |
| Total Hour Meter Count | 6 | (HHHHHHHHMMSS) | |
| Send Time | 7 | (YYYYMMDDHHMMSS) | |
| Count Number | 2 | (HEX) | |
| Checksum | 2 | (Checksum) | |
| Tail Characters | 2 | (0x0D 0x0A) | 0x0D<br>0x0A |

The evet report messages **+RESP:GTVGN** and **+RESP:GTVGF** use the format below. For these two messages, the <*Current Mileage*> and <*Total Mileage*> fields will always be present regardless of the <*+EVT Mask*> setting.

- **+EVT,**

**Example:**
**2B 45 56 54 23 00 FC 17 BF 00 63 5E 01 00 01 29 56 40 19 03 33 23 5C 02 30 6A 22 0D 00 04 00 00 01 E4 01 00 00 00 00 00 00 00 4B 07 3C 90 8E 01 DB B3 57 07 E3 03 0D 08 2E 0C 04 60 00 00 18 77 00 00 87 90 00 00 00 00 00 41 89 37 00 00 00 00 00 00 00 00 00 00 07 E3 03 0D 08 2E 0D 16 7F 0F BF 0D 0A**

| Parameter | Length (byte) | Range/Format | Default |
|---|---|---|---|
| Message Header | 4 | (+EVT) | +EVT |
| Message Type | 1 | | |
| Report Mask | 4 | (HEX) | |
| Length | 2 | (Length) | |
| Device Type | 1 | 5E | 5E |
| Protocol Version | 2 | (HEX) | |
| Firmware Version | 2 | (HEX) | |
| Unique ID | 8 | (IMEI\|Device Name) | |

| | | | |
|---|---|---|---|
| VIN | 17 | | |
| External Power Voltage | 2 | | |
| Motion Status | 1 | 11\|12\|21\|22\|41\|42\|16\|1A | |
| Satellites in Use | 1 | 0 – 15 | |
| Reserved | 1 | 00 | |
| Report Type | 1 | 2\|4\|7 | |
| Duration of Ignition On or Ignition Off | 4 | 0 - 999999(sec) | |
| Number | 1 | 1 | |
| GNSS Accuracy | 1 | 0 | 0 |
| Speed | 3 | 0.0 - 999.9(km/h) | |
| Azimuth | 2 | 0 - 359 | |
| Altitude | 2 | | |
| Longitude | 4 | (-180 - 180) | |
| Latitude | 4 | (-90 - 90) | |
| GNSS UTC Time | 7 | (YYYYMMDDHHMMSS) | |
| MCC | 2 | 0000 - 0FFF | |
| MNC | 2 | 0000 - 0FFF | |
| LAC | 2 | (HEX) | |
| Cell ID | 4 | (HEX) | |
| Reserved | 1 | 00 | 00 |
| Current Mileage | 3 | 0.0 - 65535.0(km) | |
| Total Mileage | 5 | 0.0 - 4294967.0(km) | |
| Current Hour Meter Count | 3 | (HHMMSS) | |
| Total Hour Meter Count | 6 | (HHHHHHHHMMSS) | |
| Send Time | 7 | (YYYYMMDDHHMMSS) | |
| Count Number | 2 | (HEX) | |
| Checksum | 2 | (Checksum) | |
| Tail Characters | 2 | (0x0D 0x0A) | 0x0D<br>0x0A |

The event report message **+RESP:GTUPD** uses the format below. For this message, the

<*Protocol Version*> and <*Firmware Version*> will always be present regardless of the <*+EVT Mask*> setting.

- **+EVT,**

**Example:**
**2B 45 56 54 0F 00 FC 17 BF 00 60 5E 01 00 01 2A 56 40 19 03 33 23 5C 02 30 5E 11 00 00 64 00 01 00 00 00 00 00 00 00 15 07 3C 91 09 01 DB B2 72 07 E3 03 12 08 05 2F 04 60 00 00 18 77 00 00 87 90 00 00 00 00 00 00 00 00 02 00 00 00 00 00 00 00 00 00 07 E3 03 12 08 05 30 28 E5 21 85 0D 0A**

| Parameter | Length (byte) | Range/Format | Default |
|---|---|---|---|
| Message Header | 4 | (+EVT) | +EVT |
| Message Type | 1 | | |
| Report Mask | 4 | (HEX) | |
| Length | 2 | (Length) | |
| Device Type | 1 | 5E | 5E |
| Protocol Version | 2 | (HEX) | |
| Firmware Version | 2 | (HEX) | |
| Unique ID | 8 | (IMEI\|Device Name) | |
| VIN | 17 | | |
| External Power Voltage | 2 | | |
| Motion Status | 1 | 11\|12\|21\|22\|41\|42\|16\|1A | |
| Satellites in Use | 1 | 0 – 15 | |
| Code | 2 | 100 - 103\|110 - 114\|120 - 123\|170 - 173\|200 - 203\|210 - 212\|220 - 222\|270 - 272\|300 - 303\|310 - 313\|320 - 323\|370 - 373 | |
| Retry | 1 | | |
| Number | 1 | 1 | |
| GNSS Accuracy | 1 | 0 | 0 |
| Speed | 3 | 0.0 - 999.9(km/h) | |
| Azimuth | 2 | 0 - 359 | |
| Altitude | 2 | | |

| | | | |
|---|---|---|---|
| Longitude | 4 | (-180 - 180) | |
| Latitude | 4 | (-90 - 90) | |
| GNSS UTC Time | 7 | (YYYYMMDDHHMMSS) | |
| MCC | 2 | 0000 - 0FFF | |
| MNC | 2 | 0000 - 0FFF | |
| LAC | 2 | (HEX) | |
| Cell ID | 4 | (HEX) | |
| Reserved | 1 | 00 | 00 |
| Current Mileage | 3 | 0.0 - 65535.0(km) | |
| Total Mileage | 5 | 0.0 - 4294967.0(km) | |
| Current Hour Meter Count | 3 | (HHMMSS) | |
| Total Hour Meter Count | 6 | (HHHHHHHHMMSS) | |
| Send Time | 7 | (YYYYMMDDHHMMSS) | |
| Count Number | 2 | (HEX) | |
| Checksum | 2 | (Checksum) | |
| Tail Characters | 2 | (0x0D 0x0A) | 0x0D 0x0A |

The event report message **+RESP:GTIDF** uses the format below. For this message, the <*Motion Status*> field will always be present regardless of the <*+EVT Mask*> setting.

- **+EVT,**

**Example:**
**2B 45 56 54 11 00 FC 17 BF 00 61 5E 01 00 01 29 56 40 19 03 33 23 5C 02 30 46 11 0A 00 00 00 78 01 00 00 00 00 00 00 00 4B 07 3C 90 8E 01 DB B3 57 07 E3 03 0D 08 27 08 04 60 00 00 18 77 00 00 87 90 00 00 00 00 00 41 89 37 00 00 00 00 00 00 00 00 00 00 07 E3 03 0D 08 27 09 16 5E 7E DA 0D 0A**

| Parameter | Length (byte) | Range/Format | Default |
|---|---|---|---|
| Message Header | 4 | (+EVT) | +EVT |
| Message Type | 1 | | |
| Report Mask | 4 | (HEX) | |
| Length | 2 | (Length) | |
| Device Type | 1 | 5E | 5E |

| | | | |
|---|---|---|---|
| Protocol Version | 2 | (HEX) | |
| Firmware Version | 2 | (HEX) | |
| Unique ID | 8 | (IMEI\|Device Name) | |
| VIN | 17 | | |
| External Power Voltage | 2 | | |
| Motion Status | 1 | 11\|12\|21\|22\|41\|42\|16\|1A | |
| Satellites in Use | 1 | 0 – 15 | |
| Duration of Idling | 4 | 0 - 999999(sec) | |
| Number | 1 | 1 | |
| GNSS Accuracy | 1 | 0 | 0 |
| Speed | 3 | 0.0 - 999.9(km/h) | |
| Azimuth | 2 | 0 - 359 | |
| Altitude | 2 | | |
| Longitude | 4 | (-180 - 180) | |
| Latitude | 4 | (-90 - 90) | |
| GNSS UTC Time | 7 | (YYYYMMDDHHMMSS) | |
| MCC | 2 | 0000 - 0FFF | |
| MNC | 2 | 0000 - 0FFF | |
| LAC | 2 | (HEX) | |
| Cell ID | 4 | (HEX) | |
| Reserved | 1 | 00 | 00 |
| Current Mileage | 3 | 0.0 - 65535.0(km) | |
| Total Mileage | 5 | 0.0 - 4294967.0(km) | |
| Current Hour Meter Count | 3 | (HHMMSS) | |
| Total Hour Meter Count | 6 | (HHHHHHHHMMSS) | |
| Send Time | 7 | (YYYYMMDDHHMMSS) | |
| Count Number | 2 | (HEX) | |
| Checksum | 2 | (Checksum) | |

Queclink Confidential

| | | | |
|---|---|---|---|
| Tail Characters | 2 | (0x0D 0x0A) | 0x0D 0x0A |

The event report message **+RESP:GTGSS** uses the format below. For this message, the <*Satellites in Use*> field will always be present regardless of the <*+EVT Mask*> setting.

- **+EVT,**

**Example:**
**2B 45 56 54 15 00 FC 17 BF 00 62 5E 01 00 01 29 56 40 19 03 33 23 5C 02 30 6F 11 04 00 00 00 00 00 01 00 00 00 00 00 00 00 3A 07 3C 93 73 01 DB B2 58 07 E3 03 0D 08 33 2B 04 60 00 00 18 77 00 00 87 90 00 00 00 00 00 41 89 37 00 00 00 00 00 00 00 00 00 00 07 E3 03 0D 08 34 28 16 A1 A8 5D 0D 0A**

| Parameter | Length (byte) | Range/Format | Default |
|---|---|---|---|
| Message Header | 4 | (+EVT) | +EVT |
| Message Type | 1 | | |
| Report Mask | 4 | (HEX) | |
| Length | 2 | (Length) | |
| Device Type | 1 | 5E | 5E |
| Protocol Version | 2 | (HEX) | |
| Firmware Version | 2 | (HEX) | |
| Unique ID | 8 | (IMEI\|Device Name) | |
| VIN | 17 | | |
| External Power Voltage | 2 | | |
| Motion Status | 1 | 11\|12\|21\|22\|41\|42\|16\|1A | |
| Satellites in Use | 1 | 0 – 15 | |
| GNSS Signal Status | 1 | 0\|1 | |
| Reserved | 4 | 00000000 | 00000000 |
| Number | 1 | 1 | |
| GNSS Accuracy | 1 | 0 | 0 |
| Speed | 3 | 0.0 - 999.9(km/h) | |
| Azimuth | 2 | 0 - 359 | |
| Altitude | 2 | | |
| Longitude | 4 | (-180 - 180) | |
| Latitude | 4 | (-90 - 90) | |

| | | | |
|---|---|---|---|
| GNSS UTC Time | 7 | (YYYYMMDDHHMMSS) | |
| MCC | 2 | 0000 - 0FFF | |
| MNC | 2 | 0000 - 0FFF | |
| LAC | 2 | (HEX) | |
| Cell ID | 4 | (HEX) | |
| Reserved | 1 | 00 | 00 |
| Current Mileage | 3 | 0.0 - 65535.0(km) | |
| Total Mileage | 5 | 0.0 - 4294967.0(km) | |
| Current Hour Meter Count | 3 | (HHMMSS) | |
| Total Hour Meter Count | 6 | (HHHHHHHHMMSS) | |
| Send Time | 7 | (YYYYMMDDHHMMSS) | |
| Count Number | 2 | (HEX) | |
| Checksum | 2 | (Checksum) | |
| Tail Characters | 2 | (0x0D 0x0A) | 0x0D 0x0A |

✧ <*GNSS Signal Status*>: 0 means “GNSS signal lost or no successful GNSS fix”, and 1 means “GNSS signal recovered and successful GNSS fix”.

The event report message **+RESP:GTGES** uses the format below.

➢ **+EVT,**

**Example:**
**2B 45 56 54 1A 00 FC 17 BF 00 67 5E 01 00 01 29 56 40 19 03 33 23 5C 02 30 66 11 0A 01 15 00 00 03 E8 00 00 00 0A 01 00 00 00 00 00 00 00 3A 07 3C 93 73 01 DB B2 58 07 E3 03 0D 08 37 00 04 60 00 00 18 77 00 00 87 90 00 00 00 00 00 41 89 37 00 00 00 00 00 00 00 00 00 00 07 E3 03 0D 08 37 01 16 AD 90 D3 0D 0A**

| Parameter | Length (byte) | Range/Format | Default |
|---|---|---|---|
| Message Header | 4 | (+EVT) | +EVT |
| Message Type | 1 | | |
| Report Mask | 4 | (HEX) | |
| Length | 2 | (Length) | |
| Device Type | 1 | 5E | 5E |
| Protocol Version | 2 | (HEX) | |
| Firmware Version | 2 | (HEX) | |

| | | | |
|---|---|---|---|
| Unique ID | 8 | (IMEI\|Device Name) | |
| VIN | 17 | | |
| External Power Supply Voltage | 2 | | |
| Motion Status | 1 | 11\|12\|21\|22\|41\|42\|16\|1A | |
| Satellites in Use | 1 | 0 – 15 | |
| Trigger GEO ID / Trigger GEO Enable | 1 | | |
| Trigger Mode | 1 | 0\|21\|22 | |
| Radius | 4 | 50 - 6000000(m) | |
| Check Interval | 4 | 0\|5 - 86400(sec) | |
| Number | 1 | 1 | |
| GNSS Accuracy | 1 | 0 | |
| Speed | 3 | 0.0 - 999.9(km/h) | |
| Azimuth | 2 | 0 - 359 | |
| Altitude | 2 | | |
| Longitude | 4 | (-180 - 180) | |
| Latitude | 4 | (-90 - 90) | |
| GNSS UTC Time | 7 | (YYYYMMDDHHMMSS) | |
| MCC | 2 | 0000 - 0FFF | |
| MNC | 2 | 0000 - 0FFF | |
| LAC | 2 | (HEX) | |
| Cell ID | 4 | (HEX) | |
| Reserved | 1 | 00 | 00 |
| Current Mileage | 3 | 0.0 - 65535.0(km) | |
| Total Mileage | 5 | 0.0 - 4294967.0(km) | |
| Current Hour Meter Count | 3 | (HHMMSS) | |
| Total Hour Meter Count | 6 | (HHHHHHHHMMSS) | |
| Send Time | 7 | (YYYYMMDDHHMMSS) | |

Queclink Confidential

| | | | |
|---|---|---|---|
| Count Number | 2 | (HEX) | |
| Checksum | 2 | (Checksum) | |
| Tail Characters | 2 | (0x0D 0x0A) | 0x0D 0x0A |

✧ <*Trigger GEO ID* / *Trigger GEO Enable*>: <*Trigger GEO ID*> and <*Trigger GEO Enable*> in hex format. The higher 4 bits indicate <*Trigger GEO ID*> and the lower four bits indicate <*Trigger GEO Enable*>.

- *Trigger GEO ID*: The ID of Geo-Fence. The range is 0 – 4.
- *Trigger GEO Enable*: It indicates whether the zone's Geo-Fence function is enabled or disabled.
  - 0: The zone's Geo-Fence function is disabled.
  - 1: The zone's Geo-Fence function is enabled.

The event report message **+RESP:GTRMD** uses the format below.

- **+EVT,**

**Example:**
**2B 45 56 54 21 00 FC 17 BF 00 5E 5E 01 00 01 29 56 40 19 03 33 23 5C 02 30 60 11 05 02 01 00 00 00 00 00 00 00 3A 07 3C 93 73 01 DB B2 58 07 E3 03 0D 08 39 14 04 60 00 00 18 77 00 00 87 90 00 00 00 00 00 41 89 37 00 00 00 00 00 00 00 00 00 00 07 E3 03 0D 08 39 16 16 BA CE 22 0D 0A**

| Parameter | Length (byte) | Range/Format | Default |
|---|---|---|---|
| Message Header | 4 | (+EVT) | +EVT |
| Message Type | 1 | | |
| Report Mask | 4 | (HEX) | |
| Length | 2 | (Length) | |
| Device Type | 1 | 5E | 5E |
| Protocol Version | 2 | (HEX) | |
| Firmware Version | 2 | (HEX) | |
| Unique ID | 8 | (IMEI\|Device Name) | |
| VIN | 17 | | |
| External Power Supply Voltage | 2 | | |
| Motion Status | 1 | 11\|12\|21\|22\|41\|42\|16\|1A | |
| Satellites in Use | 1 | 0 – 15 | |
| Roaming State | 1 | 0 - 3 | |

| | | | |
|---|---|---|---|
| Number | 1 | 1 | |
| GNSS Accuracy | 1 | 0 | 0 |
| Speed | 3 | 0.0 - 999.9(km/h) | |
| Azimuth | 2 | 0 - 359 | |
| Altitude | 2 | | |
| Longitude | 4 | (-180 - 180) | |
| Latitude | 4 | (-90 - 90) | |
| GNSS UTC Time | 7 | (YYYYMMDDHHMMSS) | |
| MCC | 2 | 0000 - 0FFF | |
| MNC | 2 | 0000 - 0FFF | |
| LAC | 2 | (HEX) | |
| Cell ID | 4 | (HEX) | |
| Reserved | 1 | 00 | 00 |
| Current Mileage | 3 | 0.0 - 65535.0(km) | |
| Total Mileage | 5 | 0.0 - 4294967.0(km) | |
| Current Hour Meter Count | 3 | (HHMMSS) | |
| Total Hour Meter Count | 6 | (HHHHHHHHMMSS) | |
| Send Time | 7 | (YYYYMMDDHHMMSS) | |
| Count Number | 2 | (HEX) | |
| Checksum | 2 | (Checksum) | |
| Tail Characters | 2 | (0x0D 0x0A) | 0x0D 0x0A |

The event report message **+RESP:GTUPC** uses the format below.

- **+EVT,**

**Example:**
**2B 45 56 54 28 00 FC 17 BF 00 9E 5E 01 00 01 2A 56 40 19 03 33 23 5C 02 30 49 11 00 00 00 C8 68 74 74 70 3A 2F 2F 31 38 30 2E 31 36 39 2E 32 33 35 2E 32 30 32 3A 39 30 35 31 2F 47 56 35 30 30 4D 41 52 30 30 41 30 31 56 33 38 4D 31 30 32 34 5F 66 6F 74 61 2E 62 69 6E 2E 69 6E 69 01 00 00 00 00 00 00 00 15 07 3C 91 09 01 DB B2 72 07 E3 03 12 07 2C 06 04 60 00 00 18 77 00 00 87 90 00 00 00 00 00 00 00 00 02 00 00 00 00 00 00 00 00 00 07 E3 03 12 07 2C 07 28 B0 C8 5B 0D 0A**

| Parameter | Length (byte) | Range/Format | Default |
|---|---|---|---|

| | | | |
|---|---|---|---|
| Message Header | 4 | (+EVT) | +EVT |
| Message Type | 1 | | |
| Report Mask | 4 | (HEX) | |
| Length | 2 | (Length) | |
| Device Type | 1 | 5E | 5E |
| Protocol Version | 2 | (HEX) | |
| Firmware Version | 2 | (HEX) | |
| Unique ID | 8 | (IMEI\|Device Name) | |
| VIN | 17 | | |
| External Power Supply Voltage | 2 | | |
| Motion Status | 1 | 11\|12\|21\|22\|41\|42\|16\|1A | |
| External GNSS Antenna Status \| Satellites in Use | 1 | | |
| Command ID | 1 | | |
| Result | 2 | 100 - 103\|200 - 202\|300 - 302\|304 - 306 | |
| Download URL | <=101 | (URL) | |
| Number | 1 | 1 | |
| GNSS Accuracy | 1 | 0 | 0 |
| Speed | 3 | 0.0 - 999.9(km/h) | |
| Azimuth | 2 | 0 - 359 | |
| Altitude | 2 | | |
| Longitude | 4 | (-180 - 180) | |
| Latitude | 4 | (-90 - 90) | |
| GNSS UTC Time | 7 | (YYYYMMDDHHMMSS) | |
| MCC | 2 | 0000 - 0FFF | |
| MNC | 2 | 0000 - 0FFF | |
| LAC | 2 | (HEX) | |
| Cell ID | 4 | (HEX) | |
| Reserved | 1 | 00 | 00 |

| | | | |
|---|---|---|---|
| Current Mileage | 3 | 0.0 - 65535.0(km) | |
| Total Mileage | 5 | 0.0 - 4294967.0(km) | |
| Current Hour Meter Count | 3 | (HHMMSS) | |
| Total Hour Meter Count | 6 | (HHHHHHHHMMSS) | |
| Send Time | 7 | (YYYYMMDDHHMMSS) | |
| Count Number | 2 | (HEX) | |
| Checksum | 2 | (Checksum) | |
| Tail Characters | 2 | (0x0D 0x0A) | 0x0D 0x0A |

- <*Command ID*>: The command ID in the update configuration file. It is always 0 before the device starts to update the configuration. It indicates the total number of commands when the response code is 301. It indicates the ID of the command in wrong format when the response code is 302. It is empty when the response code is 304, 305 or 306.
- <*Result*>: A numeral to indicate whether the configuration is updated successfully.
  - 100: The update command is starting.
  - 101: The update command is confirmed by the device.
  - 102: The update command is refused by the device.
  - 103: The update process is refused because the battery is low.
  - 200: The device starts to download the package.
  - 201: The device finishes downloading the package successfully.
  - 202: The device fails to download the package.
  - 300: The device starts to update the device configuration.
  - 301: The device finishes updating the device configuration successfully.
  - 302: The device fails to update the device configuration.
  - 303: Reserved
  - 304: <*Command Mask*> or <*GEO ID Mask*> check fails.
  - 305: The update process is interrupted by abnormal reboot.
  - 306: The update process is interrupted by MD5 verification error.
- <*Download URL*>: The complete URL to download the configuration. It includes the file name and ends with 0x00.

The event report message **+RESP:GTCRA** uses the format below.

➢ **+EVT,**

**Example:**
**2B 45 56 54 06 00 FC 17 BF 00 5F 5E 01 00 01 2A 56 40 19 03 33 23 5C 02 04 13 41 00 28 88 01 00 00 00 00 00 00 00 22 07 3C 92 14 01 DB B2 E4 07 E3 03 12 08 11 08 04 60 00 00 18 77 00 00 87 90 00 00 00 00 00 00 00 00 02 00 00 00 00 00 00 00 00 00 07 E3 03 12 08 19 0B 2A 09 9B EF 0D 0A**

| Parameter | Length | Range/Format | Default |
|---|---|---|---|

| | (byte) | | |
|---|---|---|---|
| Message Header | 4 | (+EVT) | +EVT |
| Message Type | 1 | | |
| Report Mask | 4 | (HEX) | |
| Length | 2 | (Length) | |
| Device Type | 1 | 5E | 5E |
| Protocol Version | 2 | (HEX) | |
| Firmware Version | 2 | (HEX) | |
| Unique ID | 8 | (IMEI\|Device Name) | |
| VIN | 17 | | |
| External Power Voltage | 2 | | |
| Motion Status | 1 | 11\|12\|21\|22\|41\|42\|16\|1A | |
| Satellites in Use | 1 | 0 – 15 | |
| Crash Counter | 1 | | |
| Number | 1 | 1 | |
| GNSS Accuracy | 1 | 0 | 0 |
| Speed | 3 | 0.0 - 999.9(km/h) | |
| Azimuth | 2 | 0 - 359 | |
| Altitude | 2 | | |
| Longitude | 4 | (-180 - 180) | |
| Latitude | 4 | (-90 - 90) | |
| GNSS UTC Time | 7 | (YYYYMMDDHHMMSS) | |
| MCC | 2 | 0000 - 0FFF | |
| MNC | 2 | 0000 - 0FFF | |
| LAC | 2 | (HEX) | |
| Cell ID | 4 | (HEX) | |
| Reserved | 1 | 00 | 00 |
| Current Mileage | 3 | 0.0 - 65535.0(km) | |
| Total Mileage | 5 | 0.0 - 4294967.0(km) | |
| Current Hour Meter Count | 3 | (HHMMSS) | |

| | | | |
|---|---|---|---|
| Total Hour Meter Count | 6 | (HHHHHHHHMMSS) | |
| Send Time | 7 | (YYYYMMDDHHMMSS) | |
| Count Number | 2 | (HEX) | |
| Checksum | 2 | (Checksum) | |
| Tail Characters | 2 | (0x0D 0x0A) | 0x0D 0x0A |

The event report message **+RESP:GTASC** uses the format below.

- **+EVT,**

**Example:**
**2B 45 56 54 06 00 FC 17 BF 00 5F 5E 01 00 01 2A 56 40 19 03 33 23 5C 02 04 13 41 00 28 88 01 00 00 00 00 00 00 00 22 07 3C 92 14 01 DB B2 E4 07 E3 03 12 08 11 08 04 60 00 00 18 77 00 00 87 90 00 00 00 00 00 00 00 00 02 00 00 00 00 00 00 00 00 00 07 E3 03 12 08 19 0B 2A 09 9B EF 0D 0A**

| Parameter | Length (byte) | Range/Format | Default |
|---|---|---|---|
| Message Header | 4 | (+EVT) | +EVT |
| Message Type | 1 | | |
| Report Mask | 4 | (HEX) | |
| Length | 2 | (Length) | |
| Device Type | 1 | 5E | 5E |
| Protocol Version | 2 | (HEX) | |
| Firmware Version | 2 | (HEX) | |
| Unique ID | 8 | (IMEI\|Device Name) | |
| VIN | 17 | | |
| External Power Voltage | 2 | | |
| Motion Status | 1 | 11\|12\|21\|22\|41\|42\|16\|1A | |
| Satellites in Use | 1 | 0 – 15 | |
| X_Forward | 1 | -100 - 100 | |
| Y_Forward | 1 | -100 - 100 | |
| Z_Forward | 1 | -100 - 100 | |
| X_Side | 1 | -100 - 100 | |
| Y_Side | 1 | -100 - 100 | |
| Z_Side | 1 | -100 - 100 | |

| | | | |
|---|---|---|---|
| X_Vertical | 1 | -100 - 100 | |
| Y_Vertical | 1 | -100 - 100 | |
| Z_Vertical | 1 | -100 - 100 | |
| Number | 1 | 1 | |
| GNSS Accuracy | 1 | 0 | 0 |
| Speed | 3 | 0.0 - 999.9(km/h) | |
| Azimuth | 2 | 0 - 359 | |
| Altitude | 2 | | |
| Longitude | 4 | (-180 - 180) | |
| Latitude | 4 | (-90 - 90) | |
| GNSS UTC Time | 7 | (YYYYMMDDHHMMSS) | |
| MCC | 2 | 0000 - 0FFF | |
| MNC | 2 | 0000 - 0FFF | |
| LAC | 2 | (HEX) | |
| Cell ID | 4 | (HEX) | |
| Reserved | 1 | 00 | 00 |
| Current Mileage | 3 | 0.0 - 65535.0(km) | |
| Total Mileage | 5 | 0.0 - 4294967.0(km) | |
| Current Hour Meter Count | 3 | (HHMMSS) | |
| Total Hour Meter Count | 6 | (HHHHHHHHMMSS) | |
| Send Time | 7 | (YYYYMMDDHHMMSS) | |
| Count Number | 2 | (HEX) | |
| Checksum | 2 | (Checksum) | |
| Tail Characters | 2 | (0x0D 0x0A) | 0x0D 0x0A |

The event report message **+RESP:GTBSF** uses the format below.

- **+EVT,**

**Example:**
**2B 45 56 54 52 00 FC 17 BF 00 5F 5E 01 00 01 2A 56 40 19 03 33 23 5C 02 04 13 41 00 28 88 01 00 00 00 00 00 00 00 22 07 3C 92 14 01 DB B2 E4 07 E3 03 12 08 11 08 04 60 00 00 18 77 00 00 87 90 00 00 00 00 00 00 00 00 02 00 00 00 00 00 00 00 00 00 07 E3 03 12 08 19 0B 2A 09 9B EF 0D 0A**

| Parameter | Length (byte) | Range/Format | Default |
|---|---|---|---|
| Message Header | 4 | (+EVT) | +EVT |
| Message Type | 1 | | |
| Report Mask | 4 | (HEX) | |
| Length | 2 | (Length) | |
| Device Type | 1 | 5E | 5E |
| Protocol Version | 2 | (HEX) | |
| Firmware Version | 2 | (HEX) | |
| Unique ID | 8 | (IMEI\|Device Name) | |
| VIN | 17 | | |
| External Power Voltage | 2 | | |
| Motion Status | 1 | 11\|12\|21\|22\|41\|42\|16\|1A | |
| Satellites in Use | 1 | 0 – 15 | |
| Reserved | 1 | 00 | |
| Number | 1 | 0 - 10 | |
| MAC | 6 | (HEX) | |
| UUID | 16 | (HEX) | |
| Major | 2 | (HEX) | |
| Minor | 2 | (HEX) | |
| Number | 1 | 1 | |
| GNSS Accuracy | 1 | 0 | 0 |
| Speed | 3 | 0.0 - 999.9(km/h) | |
| Azimuth | 2 | 0 - 359 | |
| Altitude | 2 | | |
| Longitude | 4 | (-180 - 180) | |
| Latitude | 4 | (-90 - 90) | |
| GNSS UTC Time | 7 | (YYYYMMDDHHMMSS) | |
| MCC | 2 | 0000 - 0FFF | |
| MNC | 2 | 0000 - 0FFF | |

| | | | |
|---|---|---|---|
| LAC | 2 | (HEX) | |
| Cell ID | 4 | (HEX) | |
| Reserved | 1 | 00 | 00 |
| Current Mileage | 3 | 0.0 - 65535.0(km) | |
| Total Mileage | 5 | 0.0 - 4294967.0(km) | |
| Current Hour Meter Count | 3 | (HHMMSS) | |
| Total Hour Meter Count | 6 | (HHHHHHHHMMSS) | |
| Send Time | 7 | (YYYYMMDDHHMMSS) | |
| Count Number | 2 | (HEX) | |
| Checksum | 2 | (Checksum) | |
| Tail Characters | 2 | (0x0D 0x0A) | 0x0D 0x0A |

The event report message **+RESP:GTBAA** uses the format below.

**+EVT,**

| **Example:**<br>**2B 45 56 54 65 00 FC 17 BF 00 5F 5E 01 00 01 2A 56 40 19 03 33 23 5C 02 04 13 41 00 28 88 01 00 00 00 00 00 00 00 22 07 3C 92 14 01 DB B2 E4 07 E3 03 12 08 11 08 04 60 00 00 18 77 00 00 87 90 00 00 00 00 00 00 00 00 02 00 00 00 00 00 00 00 00 00 07 E3 03 12 08 19 0B 2A 09 9B EF 0D 0A** | | | |
|---|---|---|---|
| **Parameter** | **Length (byte)** | **Range/Format** | **Default** |
| Message Header | 4 | (+EVT) | +EVT |
| Message Type | 1 | | |
| Report Mask | 4 | (HEX) | |
| Length | 2 | (Length) | |
| Device Type | 1 | 5E | 5E |
| Protocol Version | 2 | (HEX) | |
| Firmware Version | 2 | (HEX) | |
| Unique ID | 8 | (IMEI\|Device Name) | |
| VIN | 17 | | |
| External Power Voltage | 2 | | |
| Motion Status | 1 | 11\|12\|21\|22\|41\|42\|16\|1A | |

| | | | |
|---|---|---|---|
| Satellites in Use | 1 | 0 – 15 | |
| Index | 1 | 0 – 9 | |
| Accessory Type | 1 | 0\|13 | |
| Accessory Model | 1 | 0 | |
| Alarm Type | 1 | (HEX) | |
| Append Mask | 2 | 0000 – FFFF | |
| Accessory Name | <=20 | (HEX) | |
| Accessory MAC | 6 | (HEX) | |
| Relay Config Result | 1 | 0-4 | |
| Relay State | 1 | 0-1 | |
| Number | 1 | 1 | |
| GNSS Accuracy | 1 | 0 | 0 |
| Speed | 3 | 0.0 - 999.9(km/h) | |
| Azimuth | 2 | 0 - 359 | |
| Altitude | 2 | | |
| Longitude | 4 | (-180 - 180) | |
| Latitude | 4 | (-90 - 90) | |
| GNSS UTC Time | 7 | (YYYYMMDDHHMMSS) | |
| MCC | 2 | 0000 - 0FFF | |
| MNC | 2 | 0000 - 0FFF | |
| LAC | 2 | (HEX) | |
| Cell ID | 4 | (HEX) | |
| Reserved | 1 | 00 | 00 |
| Current Mileage | 3 | 0.0 - 65535.0(km) | |
| Total Mileage | 5 | 0.0 - 4294967.0(km) | |
| Current Hour Meter Count | 3 | (HHMMSS) | |
| Total Hour Meter Count | 6 | (HHHHHHHHMMSS) | |
| Send Time | 7 | (YYYYMMDDHHMMSS) | |
| Count Number | 2 | (HEX) | |
| Checksum | 2 | (Checksum) | |

| | | | |
|---|---|---|---|
| Tail Characters | 2 | (0x0D 0x0A) | 0x0D 0x0A |

The event report message **+RESP:GTSVR** uses the format below.

➢ **+EVT,**

| **Example: 2B4556542000FE1FBF005F4F01060606565022000F5B2E005001F0000111000101000000000000030054C5638054C563807DE0106060A00000000000000000000000000000000000002C190A000 0045122107DE01060E0B2C1C7B39AD0D0A** | | | |
|---|---|---|---|
| **Parameter** | **Length (byte)** | **Range/Format** | **Default** |
| Message Header | 4 | +EVT | +EVT |
| Message Type | 1 | | |
| Report Mask | 4 | 00000000 – FFFFFFFF | |
| Length | 2 | | |
| Device Type | 1 | 5C | 5C |
| Protocol Version | 2 | 0000 – FFFF | |
| Firmware Version | 2 | 0000 – FFFF | |
| Unique ID | 8 | IMEI / Device Name | |
| Battery Level | 1 | 0 ~ 100 | |
| External Power Supply Voltage | 2 | | |
| Analog Input Mode | 2 | | |
| Analog Input1 Voltage | 2 | | |
| Digital Input Status | 1 | 00 – 01 | |
| Digital Output Status | 1 | 00 – 01 | |
| Motion Status | 1 | 0x11 \| 0x12<br>0x21 \| 0x22<br>0x41 \| 0x42<br>0x16 \| 0x1A | |
| Satellites in View | 1 | | Satellites in View |
| SVR Working State | 1 | 0\|1\|2 | |
| Ghost Device MAC Broadcast | 6 | 000000000000 - FFFFFFFFFFFF | |
| SVR Appending Length | 1 | | |

| | | | |
|---|---|---|---|
| SVR Appending Information | <=15 | | |
| Reserved | 1 | | |
| Number | 1 | 1 | |
| GNSS Accuracy | 1 | 0 | 0 |
| Speed | 3 | 0.0 – 999.9km/h | |
| Azimuth | 2 | 0 – 359 | |
| Altitude | 2 | | |
| Longitude | 4 | | |
| Latitude | 4 | | |
| GNSS UTC Time | 7 | YYYYMMDDHHMMSS | |
| MCC | 2 | 0000 – FFFF | |
| MNC | 2 | 0000 – FFFF | |
| LAC | 2 | 0000 – FFFF | |
| Cell ID | 2 | 0000 – FFFF | |
| Reserved | 1 | 00 | 00 |
| Current Mileage | 3 | 0.0 –65535.0 km | |
| Total Mileage | 5 | 0.0 – 4294967.0 km | |
| Current Hour Meter Count | 3 | HHMMSS | |
| Total Hour Meter Count | 6 | HHHHHHHHMMSS | |
| Send Time | 7 | YYYYMMDDHHMMSS | |
| Count Number | 2 | 0000 – FFFF | |
| Checksum | 2 | 0000 – FFFF | |
| Tail Characters | 2 | 0x0D 0x0A | 0x0D 0x0A |

✧ <*SVR Working State*>: It indicates the status in which the **+RESP:GTSVR** alert message is generated.

- 0: GV500MAP loses connection with the Ghost device.
- 1: GV500MAP regains connection with the Ghost device normally.
- 2: GV500MAP fails to match the Ghost device during installation phase.

✧ <*SVR Appending Information*>: It indicates additional Bluetooth information.

## 4.6 Heartbeat Data +HBD

➢ **+HBD,**

| **Example:**<br>**2B 48 42 44 EF 20 5E 01 00 01 29 56 40 19 03 33 23 5C 02 07 E3 03 0D 08 37 2C 16 B0 86 B8 0D 0A** | | | |
|---|---|---|---|
| **Parameter** | **Length (byte)** | **Range/Format** | **Default** |
| Message Header | 4 | (+HBD) | +HBD |
| Report Mask | 1 | (HEX) | |
| Length | 1 | (Length) | |
| Device Type | 1 | 5E | 5E |
| Protocol Version | 2 | (HEX) | |
| Firmware Version | 2 | (HEX) | |
| Unique ID | 8 | (IMEI\|Device Name) | |
| Send Time | 7 | (YYYYMMDDHHMMSS) | |
| Count Number | 2 | (HEX) | |
| Checksum | 2 | (Checksum) | |
| Tail Characters | 2 | (0x0D 0x0A) | 0x0D 0x0A |

✧ <*Report Mask*>: Please refer to the <*+HBD Mask*> in **AT+GTHRM**.

✧ <*Unique ID*>: If Bit 4 of <*+HBD Mask*> is 0, the IMEI of the device is used as the unique ID of the device. IMEI is a 15-digit string. In the HEX format message, each 2 digits are encoded into one byte as an integer.

| **IMEI** | **86** | **80** | **34** | **00** | **10** | **00** | **39** | **7** |
|---|---|---|---|---|---|---|---|---|
| **HEX** | **56** | **50** | **22** | **00** | **0A** | **00** | **27** | **07** |

If Bit 4 of <*+HBD Mask*> is 1, the device name is used as the unique ID of the device. For the device name, please refer to the <*Device Name*> in **AT+GTCFG**. Device name is an 8-byte string. If the length of the <*Device Name*> is more than 8 bytes, only the first 8 bytes will be acquired. In the Hex format message, each byte is encoded into one byte as an integer. If the device name is less than 8 bytes, the remaining bytes are 0.

| **IMEI** | **G** | **V** | **5** | **0** | **0** | | | |
|---|---|---|---|---|---|---|---|---|
| **HEX** | **47** | **56** | **35** | **30** | **30** | **00** | **00** | **00** |

If the mask of <*UID*> in the <*+HBD Mask*> of **AT+GTHRM** is set to 0, the heartbeat

message will not include device name or IMEI information. If the mask of <*UID*> is set to 1, then the heartbeat message will report device name or IMEI information according to the mask of <*Device Name*>.

## 4.7 Crash Data Packet +CRD

➢ **+CRD,**

**Example:**
**2B 43 52 44 00 7D 02 19 5E 01 00 01 02 0D 39 5A 18 44 0B 16 00 00 00 00 00 00 00 00 00 00 00 00 00 00 00 00 00 00 00 00 00 00 01 03 03 00 5A FF FE FF FC 00 58 FF FD FF FD 00 55 FF FE FF FE 00 56 FF FF FF FF 00 57 FF FC FF FC 00 54 FF FC FF FF 00 57 FF FD FF FF 00 57 FF FD FF FF 00 55 FF FC FF FE 00 58 FF FE FF FE 00 57 FF FD FF FE 00 56 FF FB 00 00 00 57 FF FB FF FD 00 57 FF FD 00 00 00 57 FF FF 00 00 00 58 FF FE FF FF 00 57 FF FC FF FE 00 57 FF FD 00 01 00 58 FF FD FF FD 00 5A FF FC FF FE 00 53 FF FE FF FF 00 57 FF FD FF FF 00 54 FF FD FF FD 00 53 FF FB FF FF 00 55 FF FE FF FE 00 56 FF FC FF FD 00 58 FF FD FF FF 00 57 FF FD FF FD 00 56 FF FF FF FF 00 57 FF FD 00 00 00 56 FF FD FF FF 00 56 FF FD 00 00 00 56 FF FE FF FE 00 58 FF FD FF FD 00 58 FF FC 00 00 00 57 FF FE FF FD 00 55 FF FE FF FE 00 56 FF FD 00 00 00 5A FF FC FF FE 00 58 FF FC FF FF 00 58 FF FC FF FE 00 56 FF FF 00 00 00 57 FF FD 00 01 00 55 FF FD FF FF 00 58 FF FD FF FD 00 56 FF FC FF FF 00 57 FF FC FF FD 00 57 FF FE FF FE 00 57 FF FD FF FF 00 57 FF FB FF FE 00 56 FF FB FF FE 00 56 FF FF FF FD 00 54 00 00 FF FF 00 56 FF FC FF FF 00 56 FF FD FF FE 00 59 FF FC 00 00 00 57 FF FC FF FD 00 57 FF FD FF FE 00 59 FF FC FF FE 00 5C FF FB FF FD 00 57 FF FB 00 00 00 58 FF FF FF FD 00 55 FF FD FF FF 00 58 FF FB FF FE 00 56 00 00 FF FD 00 58 FF FD FF FF 00 56 FF FB FF FD 00 55 FF FC FF FF 00 57 FF FB FF FF 00 58 FF FC FF FF 00 55 FF FD FF FE 00 58 FF FC FF FE 00 56 FF FC FF FF 00 54 FF FC FF FD 00 59 FF FE 00 00 00 58 FF FF FF FF 00 55 FF FE FF FF 00 57 FF FA FF FE 00 55 FF FD FF FE 00 58 FF FD FF FE 00 5A FF FC FF FD 00 57 FF FF FF FD 00 58 FF FD 00 00 00 55 07 DB 01 01 14 10 24 00 D8 14 37 0D 0A**

| Parameter | Length (byte) | Range/Format | Default |
|---|---|---|---|
| Message Header | 4 | (+CRD) | +CRD |
| Report Mask | 2 | (HEX) | |
| Length | 2 | (Length) | |
| Device Type | 1 | 5E | 5E |
| Protocol Version | 2 | (HEX) | |
| Firmware Version | 2 | (HEX) | |

| | | | |
|---|---|---|---|
| Unique ID | 8 | (IMEI\|Device Name) | |
| VIN | 17 | | |
| Crash Counter | 1 | (HEX) | |
| Data Type | 1 | 00 - 7F | |
| Total Frame | 1 | 1 - 8 | |
| Frame Number | 1 | 1 - 8 | |
| Data Length | 2 | 0 - 1200 | |
| Data | <=1200 | (HEX) | |
| Send Time | 7 | (YYYYMMDDHHMMSS) | |
| Count Number | 2 | (HEX) | |
| Checksum | 2 | (Checksum) | |
| Tail Characters | 2 | (0x0D 0x0A) | 0x0D 0x0A |

- <*Report Mask*>: Please refer to the <+*CRD Mask*> in **AT+GTHRM**.
- <*Unique ID*>: If Bit 1 of <+*CRD Mask*> is 0, the IMEI of the device is used as the unique ID of the device. IMEI is a 15-digit string. In the HEX format message, each 2 digits are encoded into one byte as an integer.

| | | | | | | | | |
|---|---|---|---|---|---|---|---|---|
| **IMEI** | **86** | **80** | **34** | **00** | **10** | **00** | **39** | **7** |
| **HEX** | **56** | **50** | **22** | **00** | **0A** | **00** | **27** | **07** |

If Bit 1 of <+*CRD Mask*> is 1, the device name is used as the unique ID of the device. For the device name, please refer to the <*Device Name*> in **AT+GTCFG**. Device name is an 8-byte string. If the length of the <*Device Name*> is more than 8 bytes, only the first 8 bytes will be acquired. In the Hex format message, each byte is encoded into one byte as an integer. If the device name is less than 8 bytes, the remaining bytes are 0.

| | | | | | | | | |
|---|---|---|---|---|---|---|---|---|
| **Device Name** | **G** | **V** | **5** | **0** | **0** | | | |
| **HEX** | **47** | **56** | **35** | **30** | **30** | **00** | **00** | **00** |

- <*Data Type*>: A hexadecimal parameter to indicate the time of the data (before crash or after crash) and crash direction (+X, -X, +Y, -Y, +Z, -Z or several of them). Please refer to the following table for the detailed syntax.

| Bits | Description | Range |
|---|---|---|
| Bit 0 | 0: before crash 1: after crash | 0-1 |
| Bit 1 | 0: X-axis crash not detected 1: X-axis crash detected | 0-1 |
| Bit 2 | 0: X-axis positive direction 1: X-axis negative direction | 0-1 |

| | | |
|---|---|---|
| Bit 3 | 0: Y-axis crash not detected 1: Y-axis crash detected | 0-1 |
| Bit 4 | 0: Y-axis positive direction 1: Y-axis negative direction | 0-1 |
| Bit 5 | 0: Z-axis crash not detected 1: Z-axis crash detected | 0-1 |
| Bit 6 | 0: Z-axis positive direction 1: Z-axis negative direction | 0-1 |
| Bit 7 | Fixed value | 0 |

- <*Total Frame*>: The total number of the messages that are sent to the backend server for the crash event.
- <*Frame Number*>: A numeral to indicate the sequence of the current message.
- <*Data*>: There are 1200 bytes in one frame at most which includes acceleration samples in 2 seconds at most. 6 bytes are as a group. The first 2 bytes of these 6 bytes represent X axis acceleration data, the middle 2 bytes represent Y axis acceleration data and the last 2 bytes are for Z axis acceleration data. And they are two's complement.

## 4.8 Advanced Version Information +ATI

Advanced version information includes information of the fields such as <*Firmware Version*>, <*Hardware Version*>, <*MCU Version*>, <*MCU Boot Version*>, etc. in the blue part of the following table.

➢ **+ATI,**

| **Example:**<br>**2B 41 54 49 00 24 5E 01 00 01 29 56 40 19 03 33 23 5C 02 00 00 00 00 07 E3 03 0D 09 02 26 16 D2 8A 00 0D 0A** | | | |
|---|---|---|---|
| **Parameter** | **Length (byte)** | **Range/Format** | **Default** |
| Message Header | 4 | (+ATI) | +ATI |
| Length | 2 | (Length) | |
| Device Type | 1 | 5E | 5E |
| Protocol Version | 2 | (HEX) | |
| Firmware Version | 2 | (HEX) | |
| Unique ID | 8 | (IMEI) | |
| VIN | 17 | | |
| ATI Mask | 4 | (HEX) | |
| Firmware Version | 2 | (HEX) | |

| | | | |
|---|---|---|---|
| MCU Firmware Version | 2 | (HEX) | |
| OBD Firmware Version | 3 | (HEX) | |
| Modem Firmware Version | 2 | (HEX) | |
| Hardware Version | 2 | (HEX) | |
| Modem Hardware Version | 2 | (HEX) | |
| Sensor ID | 1 | (HEX) | |
| Send Time | 7 | (YYYYMMDDHHMMSS) | |
| Count Number | 2 | (HEX) | |
| Checksum | 2 | (Checksum) | |
| Tail Characters | 2 | (0x0D 0x0A) | 0x0D 0x0A |

✧ <*ATI Mask*>: This mask is set by the **AT+GTRTO** command. It is used to control the parameter fields in the **+ATI** message.

## 4.9 OBDII Information Report +OBD

### 4.9.1 OBDII Information Report

The OBDII information report messages **+RESP:GTOBD** and **+RESP:GTOSM** use the format below.

➢ **+OBD,**

**Example:**
**2B 4F 42 44 00 00 00 00 7D 00 78 5E 01 08 05 07 56 15 5D 02 14 01 13 02 00 00 70 FF FF 31 47 31 4A 43 35 34 34 34 52 37 32 35 32 33 36 37 01 2E 88 98 3B 81 E0 3F FF 00 FF 00 D7 01 DB 00 0A 00 00 00 00 64 64 63 00 00 00 00 00 00 00 45 06 FC 5A 0E 01 E5 BB EF 07 DE 07 07 06 16 0E 04 60 00 00 56 78 2D 80 00 00 00 00 00 00 07 DE 07 07 0E 16 0F 00 81 A8 B8 0D 0A**

**2B 4F 42 44 04 00 00 00 7D 00 73 5E 01 08 05 07 56 15 5D 02 14 01 13 02 81 00 30 FF FF 31 47 31 4A 43 35 34 34 34 52 37 32 35 32 33 36 37 01 2E 88 98 3B 81 E0 3F FB 00 FF 00 D7 01 DE 00 0A 00 00 00 00 64 64 64 00 00 00 00 00 00 00 45 06 FC 5A 0E 01 E5 BB EF 07 DE 07 07 06 15 2C 04 60 00 00 56 78 2D 80 00 07 DE 07 07 0E 15 2F 00 80**

| F2 D0 0D 0A | | | |
|---|---|---|---|
| **Parameter** | **Length (byte)** | **Range/Format** | **Default** |
| Message Header | 4 | (+OBD) | +OBD |
| Message Type | 1 | | |
| Report Mask | 4 | (HEX) | |
| Length | 2 | (Length) | |
| Device Type | 1 | 5E | 5E |
| Protocol Version | 2 | (HEX) | |
| Firmware Version | 2 | (HEX) | |
| Unique ID | 8 | (IMEI\|Device Name) | |
| VIN | 17 | | |
| Report Type | 1 | (XY(X∈{0 - 8}, Y∈{0 - 1})) | |
| OBD Report Mask | 4 | (HEX) | |
| VIN | 17 | | |
| OBD Connection | 1 | 0\|1 | |
| OBD Power Voltage | 2 | | |
| Supported PIDs | 4 | (HEX) | |
| Engine RPM | 2 | 0 - 16383(rpm) | |
| Vehicle Speed | 2 | 0 - 255(km/h) | |
| Engine Coolant Temperature | 2 | -40 - 215(℃) | |
| Fuel Consumption | 2 | (0.0-999.9(L/100km)\|Inf\|NaN) | |
| DTCs Cleared Distance | 2 | 0 - 65535(km) | |
| MIL Activated Distance | 2 | 0 - 65535(km) | |
| MIL Status | 1 | 0\|1 | |
| Number of DTCs | 1 | 0 - 127 | |
| Diagnostic Trouble Codes | <=2*127 | (HEX) | |
| Throttle Position | 1 | 0 - 100(%) | |
| Engine Load | 1 | 0 - 100(%) | |

| | | | |
|---|---|---|---|
| Fuel Level Input | 1 | 0 - 100(%) | |
| OBD Protocol | <=2 | ('00'-'64') | |
| GNSS Accuracy | 1 | 0 | 0 |
| Speed | 3 | 0.0 - 999.9(km/h) | |
| Azimuth | 2 | 0 - 359 | |
| Altitude | 2 | | |
| Longitude | 4 | (-180 - 180) | |
| Latitude | 4 | (-90 - 90) | |
| GNSS UTC Time | 7 | (YYYYMMDDHHMMSS) | |
| MCC | 2 | 0000 - 0FFF | |
| MNC | 2 | 0000 - 0FFF | |
| LAC | 2 | (HEX) | |
| Cell ID | 4 | (HEX) | |
| Reserved | 1 | 00 | 00 |
| Total Mileage | 5 | 0.0 - 4294967.0(km) | |
| Send Time | 7 | (YYYYMMDDHHMMSS) | |
| Count Number | 2 | (HEX) | |
| Checksum | 2 | (Checksum) | |
| Tail Characters | 2 | (0x0D 0x0A) | 0x0D 0x0A |

✧ <*Message Type*>: The ID of a specific **+OBD** report message.

| **Message** | **ID** |
|---|---|
| **+RESP:GTOBD** | 0 |
| **+RESP:GTOPN** | 1 |
| **+RESP:GTOPF** | 2 |
| **+RESP:GTJES** | 3 |
| **+RESP:GTOSM** | 4 |
| Reserved | 5 |
| **+RESP:GTOER** | 6 |
| Reserved | 7 |
| Reserved | 8 |

| | |
|---|---|
| Reserved | 9 |
| Reserved | 10 |
| Reserved | 11 |
| Reserved | 12 |
| Reserved | 13 |
| Reserved | 14 |
| Reserved | 15 |
| Reserved | 16 |

✧ <*Report Mask*>: Please refer to the <+*OBD Mask*> in **AT+GTHRM**.

✧ <*Unique ID*>: If Bit 1 of <+*OBD Mask*> is 0, the IMEI of the device is used as the unique ID of the device. IMEI is a 15-digit string. In the HEX format message, each 2 digits are encoded into one byte as an integer.

| | | | | | | | | |
|---|---|---|---|---|---|---|---|---|
| **IMEI** | **86** | **80** | **34** | **00** | **10** | **00** | **39** | **7** |
| **HEX** | **56** | **50** | **22** | **00** | **0A** | **00** | **27** | **07** |

If Bit 1 of <+*OBD Mask*> is 1, the device name is used as the unique ID of the device. For the device name, please refer to the <*Device Name*> in **AT+GTCFG**. Device name is an 8-byte string. If the length of the <*Device Name*> is more than 8 bytes, only the first 8 bytes will be acquired. In the Hex format message, each byte is encoded into one byte as an integer. If the device name is less than 8 bytes, the remaining bytes are 0.

| | | | | | | | | |
|---|---|---|---|---|---|---|---|---|
| **IMEI** | **G** | **V** | **5** | **0** | **0** | | | |
| **HEX** | **47** | **56** | **35** | **30** | **30** | **00** | **00** | **00** |

✧ <*Length*>: The length of the whole crash data message from header to the tail characters.

✧ <*Report Type*>: Report Type has different meanings in different **+OBD** messages below.

- In OBDII information report message **+RESP:GTOBD**

The lower 4 bits are for <*Report Type*>. Please refer to the parameter <*Report Type*> in Chapter 3.3.7 OBDII Information Report **+RESP:GTOBD**.

- In OSM information report message **+RESP:GTOSM**

The higher 4 bits are for <*Record ID*> and the lower 4 bits are for <*Report Type*>. Please refer to the parameters <*Record ID*> and <*Report Type*> in Chapter 3.3.9 OBDII Status Monitoring Report **+RESP:GTOSM**.

For the **+RESP:GTJES** message, it will always be 0.

✧ <*OBD Report Mask*>: OBD report mask has different meanings in different **+OBD** messages below.

- In OBDII Information Report message **+RESP:GTOBD**

Please refer to <*OBD Report Mask*> in **AT+GTOBD**.

- In OBDII Event Report message **+RESP:GTJES**

  Please refer to <*Journey Summary Mask*> in **AT+GTOBD**.

- In OSM Information Report Message **+RESP:GTOSM**

  Please refer to <*OSM Report Mask*> in **AT+GTOSM**.

In OBDII event report messages **+RESP:GTOPN** and **+RESP:GTOPF**, the values of Bit 20 (<*GNSS Information*>) and Bit 21 (<*GSM Information*>) will always be 1.

✧ <*VIN*>: A 17-byte string reported in HEX format.

✧ <*OBD Connection*>: A 1-byte field which indicates whether the device is connected with the vehicle.

✧ <*Engine Coolant Temperature*>: The engine coolant temperature of the vehicle. 2 bytes in total. If this value is negative, it is represented in 2's complement format.

✧ <*Fuel Consumption*>: 2 bytes in total. The device converts the fuel consumption value to an integer with 1 implicit decimal and reports this integer in HEX format. Inf is represented as FF FE and NAN is represented as FF FF.

| **Fuel Consumption 12.1** | **121** | |
|---|---|---|
| **HEX** | **00** | **79** |

✧ <*Number of DTCs*>: The number of diagnostic trouble codes. One byte in total.

✧ <*Diagnostic Trouble Codes*>: Each diagnostic trouble code is represented in two-byte hexademical digits. The number of diagnostic trouble codes in this field is determined by <*Number of DTCs*> (To report <*Diagnostic Trouble Codes*>, please set both Bit 11 and Bit 12 in the parameter <*OBD Report Mask*> to 1).

✧ <*OBD Protocol*>: It indicates the protocol that is used for the vehicle to communicate with OBDII.

| No. | Protocol | Remark |
|---|---|---|
| 00 | Unknown | Searching |
| 33 | ISO 15765 | ID 11bits 500kb |
| 34 | ISO 15765 | ID 29bits 500kb |
| 35 | ISO 15765 | ID 11bits 250kb |
| 36 | ISO 15765 | ID 29bits 250kb |
| 53 | ISO 15765 | ID 11bits 125kbps |
| 54 | ISO 15765 | ID 29bits 125kbps |
| 63 | ISO 15765 | ID 11bits 33.3kbps |
| 64 | ISO 15765 | ID 29bits 33.3kbps |

### 4.9.2 OBDII Event Report

The OBDII event report messages **+RESP:GTOPN** and **+RESP:GTOPF** use the format below.

➢ **+OBD,**

| **Example:** |
|---|

| 2B 4F 42 44 02 00 00 00 FD 00 5B 5E 01 04 03 01 56 15 5D 02 14 01 09 03 00 00 00

| | | | |
|---|---|---|---|
| Count Number | 2 | (HEX) | |
| Checksum | 2 | (Checksum) | |
| Tail Characters | 2 | (0x0D 0x0A) | 0x0D 0x0A |

The OBDII event report message **+RESP:GTJES** uses the format below.

➢ **+OBD,**

**Example:**
**2B 4F 42 44 03 00 00 00 7D 00 5C 5E 01 08 05 07 56 15 5D 02 14 01 13 02 00 00 70 00 7F 00 70 00 7F 00 3F FF 3F FE 64 64 64 64 00 00 00 00 00 00 00 45 06 FC 5A 0E 01 E5 BB EF 07 DE 07 07 06 16 26 04 60 00 00 56 78 2D 80 00 00 00 00 00 00 07 DE 07 07 0E 16 27 00 84 77 D8 0D 0A**

| Parameter | Length (byte) | Range/Format | Default |
|---|---|---|---|
| Message Header | 4 | (+OBD) | +OBD |
| Message Type | 1 | | |
| Report Mask | 4 | (HEX) | |
| Length | 2 | (Length) | |
| Device Type | 1 | 5E | 5E |
| Protocol Version | 2 | (HEX) | |
| Firmware Version | 2 | (HEX) | |
| Unique ID | 8 | (IMEI\|Device Name) | |
| VIN | 17 | | |
| Report Type | 1 | 0 | 0 |
| OBD Report Mask | 4 | (HEX) | |
| Journey Fuel Consumption | 1 | 0 - 100(%) | |
| Max RPM | 2 | 0 - 16383(rpm) | |
| Average RPM | 2 | 0 - 16383(rpm) | |
| Max Throttle Position | 1 | 0 - 100(%) | |
| Average Throttle Position | 1 | 0 - 100(%) | |
| Max Engine Load | 1 | 0 - 100(%) | |
| Average Engine Load | 1 | 0 - 100(%) | |
| Trip Mileage | 2 | 0 - 65535(km) | |

| | | | |
|---|---|---|---|
| GNSS Accuracy | 1 | 0\|1 | |
| Speed | 3 | 0.0 - 999.9(km/h) | |
| Azimuth | 2 | 0 - 359 | |
| Altitude | 2 | | |
| Longitude | 4 | (-180 - 180) | |
| Latitude | 4 | (-90 - 90) | |
| GNSS UTC Time | 7 | (YYYYMMDDHHMMSS) | |
| MCC | 2 | 0000 - 0FFF | |
| MNC | 2 | 0000 - 0FFF | |
| LAC | 2 | (HEX) | |
| Cell ID | 4 | (HEX) | |
| Reserved | 1 | 00 | 00 |
| Total Mileage | 5 | 0.0 - 4294967.0(km) | |
| Send Time | 7 | (YYYYMMDDHHMMSS) | |
| Count Number | 2 | (HEX) | |
| Checksum | 2 | (Checksum) | |
| Tail Characters | 2 | (0x0D 0x0A) | 0x0D 0x0A |

The OBDII event report message **+RESP:GTOER** uses the format below.

- **+OBD,**

**Example:**
**2B 4F 42 44 06 00 00 00 7D 00 50 5E 01 00 01 14 56 54 2E 03 14 61 18 04 00 00 00 00 00 00 00 00 00 00 00 00 00 00 00 00 00 00 00 00 00 36 00 00 00 00 00 00 00 00 04 07 3C 91 4D 01 DB B2 EB 07 E3 08 05 0C 19 01 04 60 00 00 18 77 00 00 87 90 00 07 E3 08 05 0C 19 31 00 17 72 F7 0D 0A**

| Parameter | Length (byte) | Range/Format | Default |
|---|---|---|---|
| Message Header | 4 | (+OBD) | +OBD |
| Message Type | 1 | | |
| Report Mask | 4 | (HEX) | |
| Length | 2 | (Length) | |

| | | | |
|---|---|---|---|
| Device Type | 1 | 5E | 5E |
| Protocol Version | 2 | (HEX) | |
| Firmware Version | 2 | (HEX) | |
| Unique ID | 8 | (IMEI\|Device Name) | |
| VIN | 17 | | |
| Code | 2 | 000 - 999 | |
| OBD Protocol | 1 | ('00'-'64') | |
| Reserved | 1 | 00 | 00 |
| GNSS Accuracy | 1 | 0 | |
| Speed | 3 | 0.0 - 999.9(km/h) | |
| Azimuth | 2 | 0 - 359 | |
| Altitude | 2 | | |
| Longitude | 4 | (-180 - 180) | |
| Latitude | 4 | (-90 - 90) | |
| GNSS UTC Time | 7 | (YYYYMMDDHHMMSS) | |
| MCC | 2 | 0000 - 0FFF | |
| MNC | 2 | 0000 - 0FFF | |
| LAC | 2 | (HEX) | |
| Cell ID | 4 | (HEX) | |
| Reserved | 1 | 00 | 00 |
| Send Time | 7 | (YYYYMMDDHHMMSS) | |
| Count Number | 2 | (HEX) | |
| Checksum | 2 | (Checksum) | |
| Tail Characters | 2 | (0x0D 0x0A) | 0x0D 0x0A |

## 4.10 Buffer Report in HEX Format

When HEX format messages go into the local buffer, the device will replace the 2nd byte of the report messages with 'B'. Thus, **+BSP** is buffered report for **+RSP**, **+BNF** is buffered

report for **+INF** and **+BVT** is buffered report for **+EVT**. The remaining part of the report messages is kept unchanged.

Queclink Confidential

# Appendix A: Two's Complement

For a positive value, the two's complement is itself. Take 17 as an example. Its HEX format is 0x11 and the two's complement for it is 0x11. For a negative value, the following gives detailed calculations.

-X is a negative value.
Firstly, get to know the number of bits for the negative value N, then the two's complement for it is:

2^N - X

For example, to use 16 bits to represent -100, the two's complements for it should be:

2^16 – 100 = 65436 = 0xFF9C

Above is two's complement for -100 in HEX format.

On the contrary, the two's complement can also be converted to the HEX value that it represents in a similar way.

1. Get to know the number of bits for the two's complement.
2. Get the sign of the value, positive or negative. If the highest bit is 1, it is a negative value. If the highest bit is 0, it is a positive value.
3. If it is a positive value, there is no need for conversion. It is the value.
4. If it is a negative value, get the real value through the following calculation:

   -(2^N – X)

   Where:

   N is the number of bits for the two's complement.

   X is the value that is converted from the two's complement directly.

For example, if the number of bits for the two's complement is 16 and the two's complement is 0xFF9C, then it is a negative value as the highest bit is 1, and the detailed calculation for it is:

-(2^16 – 0XFF9C) = -100

Queclink Confidential

# Appendix B: Message Index

- **Command and ACK**

AT+GTBSI
+ACK:GTBSI
AT+GTSRI
+ACK:GTSRI
AT+GTQSS
+ACK:GTQSS
AT+GTCFG
+ACK:GTCFG
AT+GTTMA
+ACK:GTTMA
AT+GTOWH
+ACK:GTOWH
AT+GTDOG
+ACK:GTDOG
AT+GTPDS
+ACK:GTPDS
AT+GTFRI
+ACK:GTFRI
AT+GTEMG
+ACK:GTEMG
AT+GTTOW
+ACK:GTTOW
AT+GTGEO
+ACK:GTGEO
AT+GTRMD
+ACK:GTRMD
AT+GTSPD
+ACK:GTSPD
AT+GTIDL
+ACK:GTIDL
AT+GTSSR
+ACK:GTSSR
AT+GTHBM
+ACK:GTHBM
AT+GTCRA
+ACK:GTCRA
AT+GTASC
+ACK:GTASC
AT+GTEPS
+ACK:GTEPS

Queclink Confidential

AT+GTOBD
+ACK:GTOBD
AT+GTORR
+ACK:GTORR
AT+GTOSM
+ACK:GTOSM
AT+GTRTO
+ACK:GTRTO
AT+GTHMC
+ACK:GTHMC
AT+GTWLT
+ACK:GTWLT
AT+GTUPC
+ACK:GTUPC
AT+GTGAM
+ACK:GTGAM
AT+GTVVS
+ACK:GTVVS
AT+GTAVS
+ACK:GTAVS
AT+GTVMS
+ACK:GTVMS
AT+GTFVR
+ACK:GTFVR
AT+GTBTS
+ACK:GTBTS
AT+GTBSF
+ACK:GTBSF
AT+GTBAS
+ACK:GTBAS
AT+GTSVR
+ACK:GTSVR
AT+GTCMD
+ACK:GTCMD
AT+GTUDF
+ACK:GTUDF

✧ **Position Related Report**

+RESP:GTTOW
+RESP:GTEPS
+RESP:GTFRI
+RESP:GTGEO

Queclink Confidential

+RESP:GTSPD
+RESP:GTRTL
+RESP:GTDOG
+RESP:GTIGL
+RESP:GTVGL
+RESP:GTHBM
+RESP:GTGES

✧ **Device Information Report**

+RESP:GTINF

✧ **Report for Querying**

+RESP:GTGPS
+RESP:GTALM
+RESP:GTCID
+RESP:GTCSQ
+RESP:GTVER
+RESP:GTBAT
+RESP:GTTMZ
+RESP:GTALS
+RESP:GTGSV
+RESP:GTATI
+RESP:GTBTI

✧ **Event Report**

+RESP:GTPNA
+RESP:GTPFA
+RESP:GTMPN
+RESP:GTMPF
+RESP:GTBTC
+RESP:GTSTC
+RESP:GTBPL
+RESP:GTSTT
+RESP:GTPDP
+RESP:GTVGN
+RESP:GTVGF
+RESP:GTIDN
+RESP:GTIDF
+RESP:GTGSM
+RESP:GTGSS
+RESP:GTCRA
+RESP:GTASC
+RESP:GTSTR
+RESP:GTSTP

Queclink Confidential

+RESP:GTLSP
+RESP:GTRMD
+RESP:GTUPC
+RESP:GTEUC
+RESP:GTBSF
+RESP:GTSVR

✧ **Crash Data Packet**
+RESP:GTCRD

✧ **Heartbeat**
+ACK:GTHBD
+SACK:GTHBD

✧ **Server Acknowledgement**
+SACK

✧ **Hex Format Report Message**
+ACK
+RSP
+EVT
+INF
+HBD
+CRD
+ATI
+OBD

Queclink Confidential